TWENTY PAGES—SECTION ONE

The Canyon News

Fifty-Fourth Year | Canyon, Texas, Thursday, May 12, 1949 | No. 10

Two Killed in Truck Car Head-on Crash

Two persons were killed early Tuesday morning in a head-on crash between a car and truck just north of Happy. Their bodies were brought to Griggs-Warren Funeral Home in Canyon.

J. T. Graham, 52 of Amarillo, and his sister, Mrs. Hattie Robie of McLean were the victims. They are uncle and aunt of Walter Graham, ranchman, living in the Southwest part of Randall county.

The two were on their way to Dallas to visit a sister who is seriously ill.

C. E. Betty, driver of the truck, is in the Neblett Hospital but is reported to be out of danger.

It is thought that both drivers were blinded by the early sun, and pulled to the center of the road where they crashed. The car and truck burst into flames and and burned for several hours.

The body of Mrs. Robie was taken to McLean, and funeral arrangements for Mr. Graham are pending.

Historical Meet Will Be Held at Museum Friday

The 28th annual meeting of the Panhandle-Plains Historical Society will be held at the college on Friday and Saturday of this week.

Directors will meet Friday afternoon at 2:00 o'clock at the Museum. This meeting will be followed by the regular business session of the Society at 4:00 o'clock at the Museum Building. Officers for the coming year will be selected at this time.

The annual banquet will be held at 7:30 o'clock at the college cafeteria. The following is the program:

President David M. Warren, presiding.

Invocation Sung by Mrs. H. R. Fulton, Jr.

Music, West Texas Strings A la Mode, Lewis L. Stoelzing, director.

Songs, West Texas State Treble Ensemble, Houston Bright director; Miss Nina Jo Dunn, accompanist.

Address, "Texas Cattle Brands," Hon. C. Stanley Banks, San Antonio.

Oboe Solo, A. Clyde Roller of Amaillo, accompanist, Russell Curtis.

Announcing Awards in Vandale Historica Contest.

The Saturday morning program will be held at 10:00 o'clock at the Museum.

J. Evetts Haley will discuss the subject, "How to Interview an Old Time Westerner."

The winning essay of the Vandale Historical Contest will be read.

Upchurch Returns From Parley For The Wheat Belt

Confusion exists among the wheat producers of the United States as to the kind of farm program which is needed, stated W. H. Upchurch on his return from Omaha and Washington.

At Omaha he sat in a group of state representatives which produce two-thirds of the wheat of the nation. Texas, Oklahoma and the Dakotas could get together on a farm program with no difficulty. States in the Northwest have a different problem. In the mountain states, like Colorado, more than a million acres of grass has been plowed under and wheat planted this year. These states are making more excessive demands than the other wheat producing states.

In Washington, D. C., the group from wheat producing states met with the agricultural committees from Congress to discuss the agricultural program which is being considered.

Congressman Eugene Worley met with the group on Thursday morning.

Bible Chair Will Start For Church of Christ at WT

The Canyon Church of Christ, assisted by other Churches of Christ of the Panhandle, has purchased the Joe Thompson property at 402 24th Street, next door south of the College Infirmary, in which to teach Bible subjects to students of West Texas State College. Within ninety days the building will be remodeled and equipped for this purpose.

When the Fall term begins this Chair will be in operation, offering several courses for college credit. All students entering WTSC then are urged to include some Bible courses in their electives, announced Joe F. Watson, minister of the local church.

Dairymen to Hold Special Meeting

There will be a special meeting of all dairymen in Randall county on Thursday, May 12, at 8 p. m. in the new meeting room on the first floor of the court house in Canyon.

The recent meeting of dairymen in Amarillo will be discussed and all are encouraged to attend.

W. A. Wilson, president of the local Association is quite eager that every dairyman in the county attend the meeting this week.

ALL DAY MEETING POSTPONED

The Central Home Demonstration Club all day meeting has been postponed until Friday, May 20, in the home of Mrs. W. L. Rice.

Prize List of Treasure Hunt Continues Grow

Over $10,000 in prizes have been pledged to-date to the Palo Duro Canyon Booster Club in connection with their summer-long Treasure Hunt which will start May 28th when Governor Beauford Jester cuts a ribbon to the entrance of the Canyon.

The prizes will go to finders of lucky goldine coins. Ten thousand coins will be dropped from an airplane into the Canyon during the opening ceremony. All coins ending in the number 'seven'—a thousand coins—will be prize winners and each coin is a potential prize winner of supplemental grand prizes.

Top prizes include two all-expense paid eight-day vacations to Havana, Cuba via Braniff Airways; 102 season passes to Amarillo Gold Sox home games in 1949; a diamond ring valued at $250 donated by Albert Meyer of the Mission Jewelry Company; and two registered quarter horses donated by Glenn L. Casey. One horse is 2-year-old "Casey's Beauty" who won third prize at the 1947 Tri-State Quarter-horse show. The other one-year-old filly is "Casey's Billy Red Fox," sired by "J. Billy Thomas," world's champion palomino stock horse for two consecutive years.

The Palo Duro "gold rush" is being held by the Boosters Club to solicit membership and appropriate funds and gifts to advertise the Palo Duro Canyon as a major tourist attraction throughout the country. Every person in this region is eligible. Members will pay $1 for membership cards.

On the agenda for the opening weekend will be a spectacular horse show and parade May 29th at 3:30 o'clock by the Will Rogers Range Riders and boys from Boys Ranch atop the mesa below Coronado Lodge. Over 100,000 spectators can view this event from the rim of the Canyon.

Square dances will be sponsored Saturday night by the Range Riders, the admission prices going to the treasure-hunt prize fund.

The usual gate fees will be the only charge for admission into the park during the Treasure Hunt season which will last from May 28th to Labor Day. Final prizes will be awarded September 11. Gate fees are 42 cents for driver and car, 24 cents for additional adults, and 12 cents for children.

Billboards Carry Message Opening of Palo Duro Park

Bill boards advertising the great Treasure Hunt which stars in the Palo Duro State Park on May 28, have been placed on Highway 66 east of Amarillo to the Oklahoma state line.

More than 30 other bill boards are being placed on the federal highways which center in Amarillo, and on to the Palo Duro.

Tourist courts and service stations along the highways leading to the Park are being schooled in the beauties of the Park, and the advantages which are offered.

ATTENDS FUNERAL

Mrs. Florence Stephenson was called to Ft. Worth last week by the death of her mother-in-law, Mrs. M. A. Stephenson. The funeral of the 67-year old woman was held Thursday. She had been in ill health for some time.

Overcharging of Customer Proves A Sad Mistake

It is a pleasure to live in Canyon. During the course of the year, there are thousands and thousands of visitors coming to Canyon.

Some of them will come back often during the course of the year. Those who do not come back to live should be so well treated that they will seek an opportunity to come back often.

Treating visitors badly is the best way any Canyon citizen can keep Canyon from growing.

Overcharging a potential customer is a sure way to drive business away from any business house.

A comparatively new-comer to Canyon told of his experience a few months ago. Since moving to Canyon he had bought everything that he possibly could from local stores. Imagine his surprise when he walked into a local store and was quoted a price on a standard item, far in excess of the prevailing price!

Reputable firms will not engage in such practice. They will charge only standard prices for standard goods. Such prices are well known to the shoppers.

In this instance, the sucker turned out to be the fellow who was seeking to play his customer for a sucker. This business firm lost permanently a good customer.

Don't take advantage of the visitors, simply because they may be new comers in Canyon. Chances are they will be developed into steady customers if treated right.

Evetts Haley Is Injured Tuesday Loading Steers

J. Evetts Haley was seriously injured Tuesday at Clovis when knocked down by a steer he was attempting to load. Other steers in the 35-head herd trampled him badly.

Haley suffered a broken collar bone and several broken ribs. He was flown to Albuquerque for treatment.

According to word from the hospital he will be removed to his home in Canyon this weekend, but it may be necessary to take him to San Antonio for plastic surgery for cuts on his face.

Mr. Haley is a noted historian of this section, having written five books on noted characters who did so much in forming the early history of this area.

In recent years he has been engaged in ranching, and was loading the steers to take to market when the accident occurred.

Mrs. Haley and their son live in Canyon.

RANDALL SINGERS TO MEET

Randall County Singers will meet at the Pentecostal Church in Canyon one block West of the court house Sunday afternoon, May 15, at 2:00 o'clock.

Everyone is invited. We are expecting singers from Potter, Swisher, Hale and other counties. Come if you love singing.

Leslie Key was here over the weekend from Ruidoso, N. M., to visit with his mother, Mrs. J. D. Key.

John L. Angel Killed in Colorado Crossing Wreck

John L. Angel, 25, son of Winifred Angel of Groom, and grandson of Mrs. L. Angel, Canyon, with Edward Johnson, 14, son of Mr. and Mrs. Joe Johnson, 517 North West Second, Amarillo, were killed when the truck in which they were riding was struck by a Santa Fe freight train late Friday night near Wiley, Colo.

Mr. Angel was in Colorado attending to farming interests at Haswell. He and young Johnson had been in Colorado about a week and expected to be gone about 12 days. The boy was employed to do some plowing on a wheat farm at Haswell.

Mr. Angel is survived by his father J. W. Angel of Groom; three brothers, Allen of Plainview, Wayland of Canyon and James Wesley of Groom; a half-sister, Mrs. Ruby Denton; his maternal grandmother, Msr. John Fraser of Amarillo; his paternal grandmother, Mrs. L. Angel of Canyon; several aunts and uncles.

Burial, with military honors directed by the Groom American Legion Post, was in Groom Cemetery following funeral services at 2:30 o'clock Sunday afternoon in the First Methodist Church of Groom.

Edward Johnson is survived by his parents, five brothers and three sisters.

His funeral rites were held Monday morning at 10:30 o'clock at Blackburn-Shaw Memorial Chapel with burial in Llano Cemetery.

Legislature Does Not Act Upon Bill for Palo Duro Park

The legislature has not acted upon the appropriation bill to pay off the $300,000 debt against the Palo Duro State Park.

State Representative Blake Timmons brought the bill before the House Monday, but when opposition developed, he withdrew the appropriation bill until a future date.

Stork Specials

Born to Mr. and Mrs. John Hangon, a boy on May 7.

Born to Mr. and Mrs. Tony Brown, a son on April 8.

MARRIAGE LICENSE

D. C. Lindley, Jr. to Miss Pauline Ruthart, May 7.

Royce C. Culp to Wanda J. Brown, May 7.

Mr. and Mrs. C. V. Lowe of Gruver, Texas spent Saturday and Sunday in the home of Mr. and Mrs. G. B. Combs. Mrs. Lowe is a daughter of Mrs. Combs.

President Home Contract Let by Board of Regents

Construction will get underway on a new home for the president on the campus of West Texas State during the coming week.

A contract has been let for the construction of this building. Frank W. Jesse of Amarillo was the low bidder.

President James P. Cornette advises that the contract was let by the Board of Regents at the meeting held in Austin last week. Macon O. Carder of Amarillo is the architect. Three contractors submitted bids for the home.

The location of the new home will be at the corner formerly occupied by the first president's home, which was constructed on the campus. The first home was occupied by the families of Dr. R. B. Cousins and Dr. J. A. Hill. After Dr. Hill built his own home east of the site and moved to this home, the building was used as the veterans' administration until it was moved and later razed for the purpose of making smaller buildings.

The Regents gave Mr. Carder authority to start work on plans for the construction of an athletic field house and a new library building.

Construction of these buildings will come out of the fund which has been made available from the constitutional amendment setting aside certain state funds for college building purposes.

School Trustees Organized, Draw For New Terms

The monthly meeting of the school trustees was held Tuesday night, with organization for the coming year as follows:

Dr. R. A. Neblett, president.

W. R. Crow, vice president.

Mrs. E. D. Harrell, secretary.

The seven members of the board drew for terms, with the following results:

One year: Mrs. Harrell, Mr. Crow, and Walter Graham.

Two years: Clem Dugan and C. B. Erwin.

Three years: Dr. Neblett and Geo. R. Ross.

Women Invited On Tour to See Home Freezers

All Women interested in making an educational tour to see the home freezers handled by all of the dealers in Canyon are invited to be in the Home Demonstration Agent's office in the court house by 2:30 o'clock Friday afternoon, May 13.

Mrs. C. O. Phillips of Philadelphia, is visiting her mother, Mrs. Amelia Warren. They visited in Friona over the week end with Mrs. Warren's other daughter, Mrs. John Morris and family.

2.99 Inches of Rain Falls in Canyon

Canyon received 2.99 inches of rain over the weekend.

This does not compare with the much heavier downpour which has fallen in places over the Plains, but is all the rain that the farmers of this section will need until wheat crop matures.

Hail fell at various parts of the country. Small areas of wheat to the east and north were wiped out by the heavy hail. Damage was reported in various amounts in sections adjoining the heavily damaged areas. Insurance firms are busy taking applications for losses, which are being reported.

On Wednesday night the moisture measured .69 of an inch; .02 on Friday morning; 1.36 on Friday morning; and .92 on Sunday morning.

A heavy rain in Eastern New Mexico brought about five feet of water into Buffalo Lake over the weekend.

While the weatherman continues to predict additional rains, wheat farmers are hopeful that no more rain will fall. Unless this heavy moisture delays harvest, it is estimated that wheat cutting will start in Randall county between June 1st and 10th.

Displaced Group May Be Brought To Randall Co.

The Council of Church Women of Canyon are investigating the possibility of bringing a displaced family from Europe to Randall county.

Three things are necessary, according to information so far received: A place to live; steady employment; expenses from the port of entry into the United States.

Most of the families who are seeking a new home are from Germany.

Mrs. Richard Gidden is secretary of this organization and will give the public full information when it is received. Church women are enthusiastic over the opportunity to give aid to displaced persons in Europe, and believe that it will be possible to secure additional good citizens for Randall county.

County Library To Hold Open House May 21

The Library Board wishes to extend to everyone an invitation to Open House at the new library building east of Neblett Hospital on Saturday afternoon, May 21, from 2:00 to 5:00 o'clock.

The board is very proud of what has been accomplished and cordially invites the public to inspect the building and its arrangement in the new location.

They, together with the librarian and her assistant, are very grateful to every group and every individual who helped in any way toward moving and placing equipment in the new building and will be pleased to have you see what has been done.

Captain Boland To Return From Service in the Caribbean

Captain James G. Boland of the United States Army, will leave this month from the Caribbean to return to the San Francisco Regional Office, Army Audit Agency, Fort Mason, California.

Captain Boland arrived on the Isthmus in 1946 from assignment as Finance Officer at Gardner General Hospital in Chicago. Other assignments in the Army include two years in the Philippines and two years in Alaska.

Mrs. Boland will accompany Captain Boland back to the United States.

He is the son of Mr. and Mrs. W. D. Boland of Canyon.

Hospital News

C. D. Beale, medical.
T. G. Dewey, medical.
Mrs. T. G. Dewey, medical.
Mrs. B. R. Jarrett, medical.
D. B. Leach, medical.
Mrs. J. D. Key, medical.
M. H. Rockwell, Sr., medical
A. C. Lee, medical.
Terri Doyle, tonsillectomy.
Robert Dalton, surgical.
L. E. Mashburn, medical.
Mrs. J. T. Sykes, Jr., surgical.
Winett Sykes, surgical.
Dennis Wilkins, surgical
Preston Scefres, medical.
Joe Beckman, surgical.
Students:
Fred Mardis, medical.
Leta McNutt, surgical.

Mr. and Mrs. Bengy Estes of Amarillo are the parents of a son born in an Amarillo hospital on May 4. Mr. Estes is a nephew of Mrs. J. J. Walker.

Prize List For Treasure Hunt to Be Published

All Randall county business and professional firms which wish to make donations of cash or merchandise to the Treasure Hunt in the Palo Duro Park must make their donations by next Thursday, May 19.

Mrs. Joe Prichard took over the work of calling upon local firms Monday, and will see every firm in Canyon as quickly as possible. Those who prefer to do so may call at the News office and sign up for prizes to be given for the Treasure Hunt.

It is necessary that all prizes be in by May 19 as a complete list will be published in the Canyon News, the Amarillo News and the Amarillo Times in connection with other information regarding the opening of the Park for the great Treasure Hunt, which starts on May 28.

Glen Casey, breeder of registered quarter horses, has donated two horses—one a two-year old, and the second a yearling. These animals are of the most famous quarter horse racing animals of the Panhandle. They will be among the numerous prizes to be awarded.

Two round trips to Cuba by Braniff, with all expenses paid, will be among the major prizes for the Treasure Hunt. Another big prize is a $250 diamond ring. The Amarillo Gold Sox will give 102 season tickets to all home games. The total value of these passes amounts to nearly $6,000.

Merchandise prizes, aside from the grand prizes, now total nearly $10,000. By the time the dead line is reached, it is hoped that the prize list will go to $15,000.

In the meanwhile many memberships in the Palo Duro Booster Club are being sold to citizens who are interested in advertising the Park.

Oddities in the Geological Field Subject of Folder

Geological oddities to be found in the Palo Duro State Park are being explained in a folder which will be printed this week. Miss Evelyn Jean McCarty has been making a study of the subject and has drawings of the various interesting formations to be found in the Park.

25,000 of these folders will be off the press this week, and will be distributed throughout the schools of the Panhandle, as well as given to visitors at the entrance of the Park.

Other folders are being written by Miss McCarty, who is devoting her full time to research on the attractions to be found in the Park.

J. Pat O'Keefe To Appear West Texas State on May 18th

At 8 p. m. on May 18 in the education auditorium, J. Pat O'Keefe of Amarillo will present a review and partial dramatization of Edmon Rostand's ever-popular play, "Cyrano de Bergerac." For his theme in this presentation, Mr. O'Keefe will use "An Actor Prepares for a Role." Mr. O'Keefe performed the title role of Cyrano, one of the most challenging and lengthy of all dramatic literature, while associated with Kanawha, the official theatre for the state of West Virginia.

By arrangement of the English department at West Texas State, Mr. O'Keefe comes for this program under the auspices of radio station KGNC in Amarillo where he is now employed.

Locally, Mr. O'Keefe will be remembered for his appearances with the Amarillo Little Theatre in "Life With Father," "Joan of Lorraine," and "Fatal Weakness." In the last of these he was joined by his wife, the couple sharing honors in the major roles.

Mr. O'Keefe received his undergraduate training at North Texas State in Denton and at the University of Texas in Austin, receiving the Bachelor of Fine Arts degree in drama from the latter institution. He then pursued his graduate study in the drama at Western Reserve in Cleveland, Ohio. With the Cain Park Theatre in Cleveland he played the title role in Shakespeare's "Macbeth" and in "Knickerbocker Holiday," "Street Scene," "Abie's Irish Rose," and "Of Thee I Sing."

The public is cordially invited to attend his handling of "Cyrano," for which no admission will be charged. Mr. O'Keefe has prepared his program to be meaningful and interesting to those not familiar with the plot.

Help Keep Canyon Clean!

Umbarger School Has Renewed Request Transfer School Land

The Canyon Independent School District Board of Trustees met Tuesday night in regular session and prepared to settle the agreement recently proposed by the Umbarger Board to pay tuition on children from this district now attending the Umbarger Schools. This proposal was made to the Canyon Board three weeks ago when the two boards met in joint session with the Randall County Trustees in response to a petition by Umbarger for the transfer of 28 sections of Canyon School land. When this request was made, the Randall County Board, acting as mediators, placed the responsibility of an agreeable solution upon the Canyon and Umbarger boards. Members of the County Board are J. D. Barker, Charles Beckman, H. C. Bryan, Marian Bruce, and Chairman E. R. Cleavinger.

Committees representing the two schools were: Dr. R. A. Neblett, W. R. Crow, and Walter Graham for the Canyon District, and John Raef, John Bedenk and Conrad Westhoff from Umbarger.

The Canyon group stated that they were not in favor of the transfer of land at this time, and that such a transfer would be vigorously opposed by the taxpayers of this new district. This consolidated district has been in operation for only eight months, and because of the short time of its existence, it seemed if any actions were taken it should be done advisedly and with complete authoritative legal counseling.

It was further felt that if the Randall County Board did transfer the land, that it would create a grave situation and misunderstanding between the two communities which would be most regrettable. Canyon and Umbarger have in the past, and are now, cooperating in all religious, civic and educational matters, and it is the sincere desire of the Canyon School board that this relationship remain cordial.

The Umbarger spokesman, John Bedenk, then proposed that instead of asking for a transfer of land, they would like for the Canyon Board to consider the payment of tuition on any children who are attending the Umbarger schools. This proposal was quite agreeable to the Canyon committee who felt that such arrangements would meet with the approval of the other members of the local board as well as the voters of the Canyon Independent School District.

The Umbarger committee also felt confident that the other member of their School Board, Raymond Batenhorst, would be agreeable to this plan.

The Canyon board of trustees ratified this action at its next meeting and immediately acknowledged this agreement of the Umbarger trustees as further indication of the willingness to cooperate in community friendship.

This week however, the Umbarger board headed by Mr. Batenhorst, visited the Canyon Trustees and withdrew the proposal and, in turn, asked for a transfer of 12 sections of land on the west side of the Canyon district. They seemed to be under the impression that some members of the county board had favored this transfer of land.

At the meeting Tuesday night, two members of the Canyon Board were unable to be present. Dr. R. A. Neblett and Walter Graham, both, having been committee members at the previous meetings were absent, therefore the board decided to call a special meeting for May 17, to give the Umbarger board an answer to their request at that time. These arrangements were entirely satisfactory to the Umbarger trustees.

Freedom? Are The People of America Fed Up?

This country has had freedom for almost two centuries. That freedom has permitted our citizens to mold their own destinies. As a result we are not only blessed with a fruitful life but have developed into a nation which more than any other, follows the Golden Rule in the hope of helping others.

But like a blight that threatens the mighties stand of timber, socialism has been introduced in the United States. This type of governmentalism leads people to believe that they will be relieved of much of the burden of making a living—that the government will be able to produce and care for them. But no mention is made of the increase in taxation caused by greater government spending. Paying the tax bill has placed a constantly greater demand upon the citizen's pocketbook.

Individual opportunity has receded from its crest in this country. Have the people lost sight of the great heritage left to them? Are they like the boy who was given full fredom in the candy store and consequently made himself sick by abusing it? The American people are headed for a stomach-ache as they swallow bigger and bigger doses of socialism now being fed them in sugar-coated form by Washington politicians.

See Me About
Stone Laying
and
Block Work
Plastering
Stuccoing
Pete Cavender
1201 6th Phone 350

Dr. Waldo E. Houghton
OPTOMETRIST
802-3-4 Oliver Eakle Bldg.
Amarillo, Texas, Pho. 27332

Our Customers Say—
"It's the Only Way To Wash!"
BENDIX
Automatic
Laundry
402 15th Phone 349

CHANDLERS
for
Guaranteed Watch Repair
Thorough, honest examination given all watches.
Experienced Efficient

BABY CHICKS

We are taking off baby chicks on Wednesday and Saturday each week at present. Both light and heavy breeds.
We have electric, gas and oil brooders and poultry supplies of Jamesway make.
A complete line of Salsbury's Remedies. The well known Arrow feeds will be handled by us from now on. These feeds have been used in the north and east for years and compare favorably with all top lines of feed.

Meyers Hatchery
Phone 317 P.O. Box 243

SHORT SHORT STORY

Ma Lost The Key

By SHIRLEY RAY

3-Minute Fiction

"DEAR MA and Pa, Jeff and I have gone to the city to be married. Ma, you just will never see things our way so this is all there's left for us to do. I'm sorry, (signed) Jennie."

From behind the barn Hiram could see the ancient auto rattling toward home. Elviry's gaunt figure at the steering wheel was silhouetted against the white road, and Hiram smiled to himself at the picture of his very large wife in the very small car. As it pulled into the driveway he quickly ducked out of sight. Better to have her discover the note herself. Reluctantly he went into the house himself.

She wheeled upon him sharply, her whole figure trembling with rage and astonishment.

"Hiram! Have you seen this?" she demanded.

"Do you realize what this means? Jennie—she's gone! Jennie's gone, Hiram!" She waved the note wildly in his face.

SHE stormed at the little man furiously. "They have no right to marry! He'll never be able to support her; his own father said he'd never make a farmer. All this talk about his wanting to study engineering and such nonsense—I won't have my daughter be his wife!"

"Now, listen, Elviry," he said boldly, "you're just carrying on so because Jennie's outwitted you! This would never have happened if you hadn't been so stubborn and would have consented to their marrying in the first place. If there's anything you women can't stand it's to have another woman out-do you—even if she is your own daughter!"

She read the note over again. "Jennie says they're leaving for the city. That must mean the 11:15 train. It's just eleven now; if we hurry we can catch her." Under her breath she added to herself, "So she thinks she can outwit me!" and drawing her lips into a hard, thin line, she grimly barged out the door. Hiram followed.

She opened the squeaky garage doors with an effort, and they went inside. He puffed away on his pipe as she fumbled in her huge handbag.

"Hiram, have you the car key?"

"No, Elviry, I ain't seen it all day."

She dashed out the door and he followed with a flashlight. They searched the driveway. They overturned flagstones and ran their fingers over short blades of grass. But there was no key. They went into the house and turned everything upside down. But no key.

"HIRAM," she exclaimed suddenly, "you sat in that rocking chair when you came in. What did

"Hiram," she exclaimed suddenly, "you sat in that rocking chair when I came in. What did you do with my things?"

you do with my things?"

"Why, I set them on the tabl there."

"Yes you did!" she accused. "You set everything there but the car key. Don't try to lie to me now, Hiram! I know very well you'd like to see her get away, but I won't have it! Hiram, if you got that key . . ."

"Elviry, I swear to goodness, I ain't seen it."

"The train leaves in two minutes," she wailed as she glanced at the clock. Her spirit was entirely broken. Her great frame even seemed to sag.

Hiram patted her benevolently "Well, you go to bed now, Elviry, and have a good cry. Crying always does do women folk good. I'll be along in a while."

He walked onto the porch. The air was sweet with the smell of hay. Far in the distance he heard the melancholy whistle of a train, then all was quiet again. He puffed contentedly for a while on his corncob, then took it from his mouth and knocked the bowl against the railing. There was a bright flash and a small clink of metal as the ashes fluttered to the ground. Hiram smiled slyly to himself, pocketed the battered old pipe and started in.

Released by WNU Features

The art of cooking does not end with the preparation of plain food.

MAY

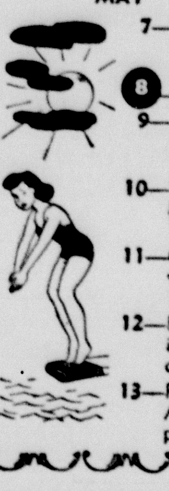

7—Germany surrenders unconditionally, 1945.
8—Mother's Day.
9—J. P. Morgan forms U. S. Steel Corporation, 1901.
10—Rumania proclaimed her independence, 1877.
11—Columbus began last voyage to New World, 1502.
12—Rudolph Hess landed in Scotland by parachute, 1941.
13—First successful American printing press patented, 1821.

IT PAYS

A Save-Your-Waste-Paper campaign reminds one of the story of the four men who died on the same day.

One was an author. He left $5.

The second was a bookseller. He left $50.

Third was a publisher. He left $500.

Fourth was a waste-paper merchant. He left $50,000.

It pays to save "paper."

Hoover on air, urges reduction of Federal employes.

Who Knows

1. What is the minimum age for a United States Senator?
2. Can a foreign-born citizen of this country become a Senator?
3. How many Senators represent each State?
4. Who presides over the Senate?
5. What is the ancestry of our domestic cats?
6. What is a small cowpony called?
7. What is the nautical unit of speed?
8. What fur is used in making men's fedoras?
9. What hat became a symbol in a presidential campaign?
10. What famous American colonist was imprisoned for refusing to remove his hat in court?

(See "The Answers" on Page 7)

SMART COP

A stranger brought to the police station for speeding, when asked his name replied that it was Smith.

"Give me your real name," he was ordered.

"Well," said the stranger, "put me down as William Shakespeare."

"That's better," the officer told him. "You can't bluff me with the Smith stuff."

MORE FEMININE LOGIC

The woman was insistent that the dog be destroyed right then and there.

"No, madam," the policeman objected. "I can't shoot him here. The bullet might go through the animal and hit somebody."

The woman was unconvinced.

"But couldn't you shoot him lengthwise?" she insisted.

News In Canyon 25 Years Ago

(Taken from the files of the Randall County News of May 15, 1924)

J. D. Gamble, Jr., a junior in the Canyon high school, won first in the state declamation contest. This was his fourth trip to Austin as district winner. He won the unanimous decision of the five judges.

Ernest C. Shuman and Miss Mildred McManigal of Happy were married.

Earl Crist and Miss Edna Schramm were married.

A son was born to Mr. and Mrs. S. W. Cain.

A light frost was on the ground this morning, May 15, following a rain of .60 inches. It was thought that no damage had been done.

Jim Ferguson comes forward with a plan to save Texas 10 million dollars in taxes—by lopping appropriations from the institutions of higher learning.

A son was born to Mr. and Mrs. Joe Friemel.

While attending a lodge meeting, more than $50 of tools and equipment was stolen from the car of Dr. H. A. Brown.

A GOOD YARDSTICK

A young man was doing his own shopping. He said to the pretty girl behind the counter: "I want a pillow-case, please."

"Yes," said the girl, "What size?"

"Why—er—I'm not sure," said the young man, "but I take a six and seven-eighths hat!"

COLUMBIAN
RED TOP GRAIN BINS

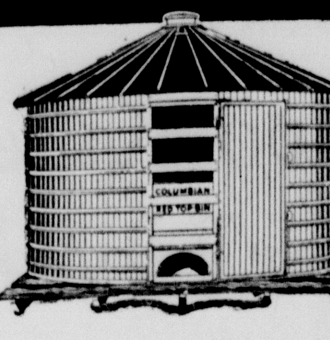

Farm Granaries with *PLUS Values!*

Let us show you superior features of construction and design found only in this product of America's oldest grain bin manufacturer . . . the original designer of steel bins.

More for your money from roof to bottom. More swedges for greater strength . . . extra corrugation for rugged service . . . 32-inch wide weather-tight door. Every part is galvanized, *including the rugged door frame.* Easy to erect. Weather-Tight . . . Fire-Safe . . . Rat-Proof . . . Government Approved. Last 15 to 30 years. The choice of grain growers for half a century. Come in and see for yourself. (1G-49)

TAYLOR & SONS
Canyon, Texas

ALL EVEN

"Mary," said her mother reprovingly, "every time you are naughty, I get another grey hair!"

"Gee, Mom, you must have been a terror when you were young—just look at Grandma!"

A round-the-world missile is among the possibilities, and if it belts you on the back of the head you'll know the aim was right.

Krug and aids say Navajo program is a ten year job.

Tune Your Piano

Tune Your Piano Every Year—oftener if needed; clean and repair. Call 382, Home Canyon, 1312 Fourth Avenue, Canyon, Texas.

Thanking you for your patronage the past year, I am yours for service.

JNO. F. TAYLOR 47t2

Get on the bandwagon TODAY!

There is no safer, surer way for the typical American to get ahead financially than by saving regularly through the Payroll Savings Plan where he works. Or, if this plan is not available, the Bond-A-Month Plan where he banks.

You owe it to yourself, to your family, and to your country, to take advantage of this American Opportunity.

Remember: You get back $4 in ten short years for every $3 you invest now.

Put more opportunity in your future! Invest in U.S. Savings Bonds

FIRST NATIONAL BANK **RANDALL COUNTY BOND COMMITTEE**

This is an official U. S. Treasury advertisement—prepared under auspices of Treasury Department and Advertising Council.

DUTCH MILL CAFE

Located in Amarillo at 3403 West 6th—Phone 2-0547. Where You Will Always Enjoy Fine Foods and Hot Biscuits Served With Evening Meals.

One of the most popular places for discriminating people to meet for lunch or evening dinner. The steady increase in the amount of patronage continues and the Dutch Mill enjoys an excellent patronage. The food is of the best quality and prepared in a spotless kitchen by experienced cooks. Everything about the place is kept spick and span and the fact that they render excellent service at all times makes the Dutch Mill an ideal place to dine.

"Service" is the watchword here, they provide the best in quality foods and serve hot biscuits with evening meals; therefore it is not strange that once you eat at the Dutch Mill Cafe your return is assured and you become a regular guest at this cafe.

One of the important features of the business life of any community is the good dining places. In this respect your attention is directed to the Dutch Mill Cafe, widely known for their courteous service, fine food and hot biscuits. ADV.

Amarillo Secretarial School

Located in Amarillo at 800 Jefferson — Phone 2-3594. Mrs. Bess Orr Foringer, Mgr.-Owner. Prepare Now For Office Positions in Private Businescs and Civil Service, Individual instruction in Shorthand, Bookkeeping and Accounting. They Are Approved to Train Returned Veterans Under the G. I. Bill of Rights. Free Employment Service For Graduates.

This is one of the most modern and progressive educational institutions in this section of the state. The Amarillo Secretarial School is founded upon the idea that the highest scholarship and business efficiency can only be obtained by the modern method of specialization. The teachers employed here represent the very latest and most efficient type of modern methods. They have made an exhaustive study of the various systems used in the country's largest business concerns and have thus prepared themselves for the work of training the future business men and women of this part of the state.

Modern equipment has been provided in an endeavor to make the Amarillo Secretarial School one of the most efficient in their special field of training. In this review we desire to compliment Mrs. Foringer, Mgr., and to refer this school to our readers. ADV.

Gattis & Clendenin Shoe Store

Located in Amarillo at 805 Polk Phone 2-2881. Featuring Conformal, Florsheim, Trim Tred, L. J. O'Neil, Dickerson and Poll-Parrot Shoes, X-Ray Fittings.

This popular shoe store needs no introduction to the public for they not only feature quality footwear, but are also known for their policy of courteous service and reasonable prices.

Their stock is composed of shoes for every occasion. Beautiful dress shoes, sport shoes and sandles. It has long ceased to be a secret among the well dressed people of the community that the very latest styles and the highest quality of shoes for the whole family can be purchased at the Gattis and Clendenin Shoe Store. You are assured of comfort and the correct fit as they specialize in X-Ray Fittings.

They endeavor to render the most complete service to their many patrons and it has become a well established fact that every customer must be satisfied, the managers are congenial business men and try to carry out this policy no matter what may be necessary to do so.

The management of the Gattis and Clendenin Shoe Store have had much practical experience in this field and are considered efficient business men and authorities on the correct fitting and latest styles in quality footwear for the entire family. They feature well known popular brands of shoes such as: Conformal, Florsheim, Trim Tred, L. J. O'Neil, Dickerson and Poll-Parrot with X-Ray fittings.

LET US DO

YOUR TITLE WORK

Prompt and Courteous Service

Mimeograph Work

Loans

Randall County Abstract Co.

First National Bank Building

A. B. Holt, Manager and Owner — Phone 111

Hopefuls Make Good Showings; Spring Tryouts Ended Saturday

The prospects for both the varsity and freshman teams for 1949 look good at this point.

The varsity is making the most of its workouts and seem to be improving at each meeting. It looks as if it will be a tough-hided Buffalo that tromps the Stadium turf this fall.

The prospective Yearlings have been working out with the varsity and have been looking good. Over 60 boys have reported for tryouts thus far. Many have already shown their wares and gone home. Some, we hope, will be back. Thirty-two high schools are represented, and one coach, former West Texas gridder Pete Woods, now of Iowa Park, came along and brought his boys.

The schools and **their boys are:** PERRYTON — Raymond Powell, Jerry Key, Larry Slaughter. LAKEVIEW—David Duvall. LEVELLAND—Charles Tyre, Jerald Watson. TULIA — E. J. Webb, Billy Boatwright. ROCHESTER—Bob White. POST—Junior Malouf, Charlie McGuire. WHEELER—Bill Robertson, Horace Regan. DUMAS—Richard White, Dale Schuman, Jimmy Hudson. IDALOU—Don Seale, Sidney Scoggins. LUBBOCK—Loyd Willis (hurt). PLAINVIEW—Bill Smith, Roy Smith, Jess Woodward. WINTERS—B. C. Baldwin, Tom Dixon, J. B. Duncan. MEMPHIS—Jack Knight, Harvey Jarrell, J. C. Blackman, Don Morrison, Leroy Green, J. D. Akard, Bennie Pyeatt, Wendell Orand. VEGA—Jim Harris, Wayne Richardson, Millard McNabb.

ROBY—Leonard Kinsey. GROOM—Bill Britten, Norman Britten. TURKEY — Eloyce Hanna. SHAMROCK — Phillip Hartsfield. BOVINA — James McKinney. PARNELL—Floyd Wellman. MORTON — Glen Yeary. PHILLIPS — Joe Bob Newman. DARROUZETT — James Pendergraft. IOWA PARK — Pete Woods, coach, Jimmy McDonald. KRESS — Dempsey Alexander.

MULESHOE — Joe Horsley. CANADIAN — Herbert Williams, Huston Fry. NEW DEAL—Bill Snider, Eddie Daughtery. LEFORS — Tom Jinks, Joe Pafford. BORGER — Charley Chambless, Virgil Patterson, Howard Philcher, Norman Phillips, William Grant, Gus Hampton. CLAUDE—Tom Christian, Roby Smalley. ROTAN—Chester Dowell, Bobby Clark, Weldon Reeves.

Workouts will continue for some two more weeks. The final spring training, intra-squad game will be played the night of May 20 in Buffalo stadium.

EVEN

A lady was training her Chinese servant to answer the door bell. She went outside, rang the bell and the servant answered the door.

The next day she was worried by a continual ringing of the bell. At last, when no one answered the door, she opened it herself and found her servant on the step.

"Whatever are you doing, Li?" she asked.

"Yesterday you foolee me, now I foolee you," was the reply.

I never in my life ran for office that the Democrats didn't have a deficit to start with and didn't wind up with a deficit.—President Truman, at Democratic fund-raising dinner.

TOOK ADVANTAGE

Wife (having a tiff): "Anyhow, you borrowed $100 from father the night you proposed."

Husband: "Well, he looked so pleased when I asked him for you that I simply couldn't resist it."

SOME DIFFERENCE

"Cheer up," said the doctor. "I've had exactly the same complaint myself."

"Yes," replied the patient doubtfully, "but you didn't have the same doctor!"

CORRECT

"Why do they call it a dental parlor?"

"Parlor is another name for drawing room."

REVENGE

The man who pokes fun at a woman trying to drive through a 10-foot garage door usually sobers up when he tries to thread a needle.

There is too much American ostentation in Greece, specifically, too many new automobiles being driven by chauffeurs and too much pomp and circumstance in a country where poverty and tragedy are on all sides.—Louis E. Wyman, counsel, Foreign Economic Cooperation Committee.

What I am really afraid of is that if we start out to develop a full scale program of military aid for Western Europe those countries will want us to garrison their frontiers with American troops.—Sen. Walter F. George (D.-Ga.).

Maybe Russia realizes that the Atlantic Pact's a punch.

You ought to be driving a '49 PONTIAC

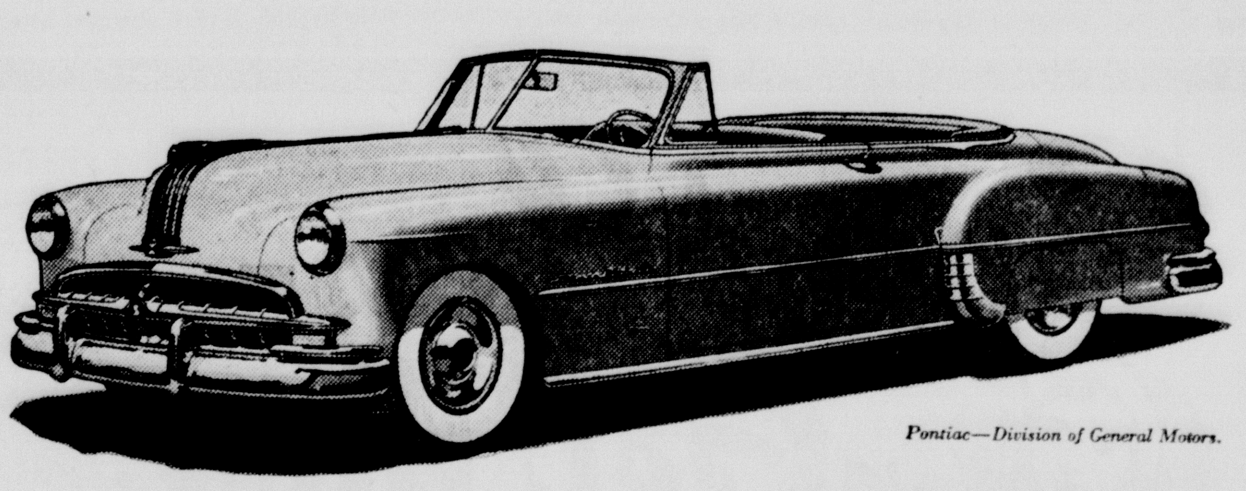

Pontiac—Division of General Motors.

A Sweetheart on the Road!

The plain truth is you *never* drove a car that displays so many different, delightful and thrilling aspects when in action as does this big, roomy, lovely-looking 1949 Pontiac.

It's a treat *just to sit* behind the wheel and enjoy Pontiac's Safe-T-New Driver View, resulting from the Wide-Horizon windshield, slimmed corner pillars and the lowered hood level.

When Pontiac's famous improved straight eight or six cylinder engine idles, there isn't a sound . . . and when it accelerates—*zing!* It takes the toughest hills in an easy stride. You swing around curves surely, steadily and without sway. There's magic in Pontiac's handling ease—comfort supreme in its *exclusive* new "Travelux" Ride and wonderful convenience with General Motors Hydra-Matic Drive*.

Best of all—it's easy to own a Pontiac because it's priced just above the *very lowest*. Come in *today* and satisfy yourself on Pontiac value.

*Hydra-Matic Drive, white sidewall tires, bumper guards and fender shields available at extra cost.

Stevenson Pontiac — 1618 Fourth Ave. Canyon, Texas

The Atlantic Pact is going to help make the world safe for democracy but the old gal should continue to avoid going out unprotected after dark.

Cities need help. They need to be recognized as the root of democracy.

They are being hampered by unfair representation in the legislatures.—Miner Phillipps, Municipal Finance Officers Association.

Red Cross exceeds $60,000,000 campaign goal nationally.

Mr. Hoover says America allows a man privacy only when he prays or fishes. Apparently he never encountered a polecat.

Navy is the top color in New York City's fashion parade.

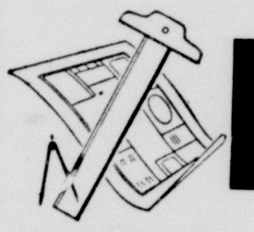

Planning for the future

One of Over 150 Jobs Completed This Year

Everywhere that West Texas Gas Company distributes natural gas you hear the buzz of the carpenter's saw, the ring of his hammer and the stutter of rivet guns. Homes, new industries, stores . . . a building program that's breaking all records.

It's going to take more natural gas—lots more—to serve these new homes and industries.

That's why West Texas Gas Company is really going to be busy this year. Over 150 jobs have been completed so far this year by West Texas Gas Company. City distribution lines are being enlarged. Larger mains are being put in to replace smaller lines; new extensions are being run; and more compressors are being added to maintain movement of natural gas to you.

Behind this work is a human story—of the men and women planning this work.

Because of them—because of their vision and skill and hard work—growing West Texas cities and towns can continue to count on good gas service.

West Texas Gas Company

HELPING BUILD WEST TEXAS SINCE 1927

Santa Fe

Hospitality all the way

You've heard of hospitality, but have you ever sampled the Santa Fe kind of hospitality?
Whether it's starting a streamliner smoothly . . .
serving you in the diner (Fred Harvey food, of course) . . .
turning down crisp, cool sheets in your Pullman . . .
adjusting your seat in a chair car . . .
warming a bottle for the baby . . .
Santa Fe people take real pleasure in serving you well.
May we have the pleasure of serving you on your next trip?

YOUR LOCAL SANTA FE TICKET AGENT

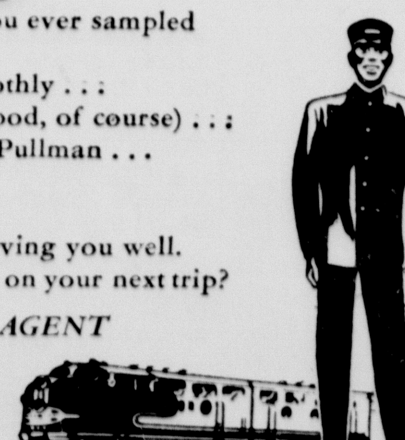

Pre-Nuptial Honor For Miss Ruthart

Hostesses for a pre-nuptial shower on April 30, at the home of Mrs. Lewis K. Bolton, honoring Miss Pauline Ruthart, Mrs. A. M. Cunningham, Mrs. J. J. Boling and Mrs. Bolton.

Mrs. L. C. Ruthart, mother of the bride-to-be, Mrs. D. C. Lindley, Sr., mother of the groom-to-be, Miss Ruthart and Mrs. L. K. Bolton, greeted the guests. Mrs. Troy Kelsey registered the guests.

Mrs. Ralph Ruthart and Mrs. Wiston Evans presided at the lace covered tea table. The bride-to-be's chosen colors of blue and white were carried out in the table arrangements of blue candles, blue iris and crystal setting.

One hundred guests called or sent gifts during the afternoon.

Help Keep Canyon Clean!

MRS. DeGRAFFENRIED HOSTESS TO SOCIAL PIONEERS CLUB

The Social Pioneers met with Mrs. Mollie DeGraffenreid on May 5. The house was called to order by the president. Prayer was offered by Mrs. DeGraffenreid.

After the reading of the minutes of the last meeting and roll call, as there had not been a program prepared, the group sang several religious songs.

Then each member told of the first Sunday school she had attended. Some had lived where at that time there were no church houses and they had met in different homes for church and Sunday school. Some had lived where little log school houses were used. Mrs. E. D. Harrell told of the first Sunday school she attended here. It met in the old court house in Canyon, in 1891, with I. T. Reeves, father of T. V. Reeves, as superintendent. The old organ they used is now in the museum.

The hostess had her home beautifully decorated with spring flowers of which she has so many gorgeous ones.

Each of the guests was presented with a corsage of beautiful iris.

For refreshments she served coffee, punch, sandwiches, cookies and candy.

The annual July picnic will be with Mrs. Harrell on July 28.

MRS. BILL HOOD HOSTESS TO CANYON H. D. CLUB

The Canyon Home Demonstration Club met May 6 at 2:30 o'clock with Mrs. Bill Hood as hostess at the home of Mrs. Ralph Weaver.

Mrs. Elwood Shero was elected president to fill the vacancy left by Mrs. Jess Newman having moved to Perryton.

Two new members, Anna Laura Weaver and Laura Loy Miller, were elected to membership.

Club members brought handkerchiefs to send to Mrs. Jess Newman and Mrs. Tom Newton who have moved to Perryton.

Those present were Mrs. John McBroom, Mrs. Lee McLaury, Mrs. J. R. Parker, Mrs. Kenneth Cox, Mrs. Lewis K. Bolton, Mrs. Milton Morris, Mrs. Elwood Shero, Mrs. John Hardaway, Mrs. Archie Roberts, Mrs. Bob Parsons, Mrs. Lon Fanning, Mrs. Bill Money, Mrs. Carl Rogers, Mrs. Weaver and the hostess.

Mrs. D. R. Heath and Mrs. A. M. Miller of Lubbock visited in the home of their brother and son, Mr. and Mrs. W. A. Miller and family this week.

Mr. and Mrs. Joe Cullender and son, Mike, from Stinnett visited in the parental E. A. Michael home over Mother's Day.

Mrs. Dan K. Usery and daughter, Peggy Jean, spent Mother's Day in Vernon with Mrs. Usery's mother, Mrs. Laura Duckworth.

Mr. and Mrs. L. S. Johnston and son visited in the home of her mother, Mrs. Julia Hale over the week end.

Mr. and Mrs. Rayburn Smith of Clarendon visited over the week end with their daughter and son-in-law, Mr. and Mrs. Pete McMahan.

Rev. J. H. Wright and family of Levelland spent Wednesday at the parental John Wright home.

Mrs. L. F. Sheffy was taken to Dallas Sunday for medical treatment.

Mr. and Mrs. T. J. Cochran have returned from their winter vacation in Arizona.

VERY SIMPLE

During a question period following a lecture a man arose and put a foolish query to the speaker. The latter replied:

"The logic of your question makes me think of another. Can you tell me why fire engines are always red? You can't. Well fire engines have four wheels and eight men. Four and eight are twelve. Twelve inches make a foot. A foot is a ruler. Queen Elizabeth was a ruler. The Queen Elizabeth is the largest ship that sails the seven seas. Seas have fish. Fish have fins. The Finns fight the Russians. The Russians are Red. Fire engines are always rushin.' Therefore, fire engines are always red. I hope this answers your question also."

MISUNDERSTOOD

You can't be too polite. A popular man in Gape Crow, Indiana, wondered if he would not be more popular if he stopped insulting his friends and cold-shouldering his relatives.

He decided he was going to be polite if it killed him. It pretty nearly did. Everybody avoided him as though he had leprosy. One day he cornered an evasive asquaintance, and demanded an explanation.

"You are so polite," came the embarrassed rejoinder, "folks are afraid you want to borrow money."

PROOF

Coach, running up to injured player: Migosh, man! Are you double-jointed?

Player: No.

Coach: Well, then you have a broken leg.

C. O. D. OR N. S. F.

A slow-pay customer sent the following note to his garage: "Please send car; if O. K., will send check."

But the garage owner didn't tumble so he wrote back: "Please send check; if O. K.

NO PRIZE?

"How many times have you been arrested?"

"I'm sorry, Judge, but I've lost count. Der ain't anybody offerin' a prize, is der?"

NO DIFFICULTY

Visitor: You take life pretty easily here, don't you?

Kentucky Mountaineer: Ya'as, about one fair shot usually does the business.

SHE DOES

Zitt: Mitzie takes plenty of setting up exercises.

Zipp: Yes, she sits up with a different boy every night.

DOLEFUL CASE FOR THE DOLE

Undertaker: "Depression? I'll say so! Why, I haven't buried a living soul for a month."

Admiral Kinkaid implies Halsey blundered at Leyte.

Adults Taught Child Writing To Save Money

NEW YORK—March 8.—Teaching grownups to write like children is the job of a pretty girl from Georgia.

The purpose is to save dollars for retail stores by making sales slips so plain and clear that no mistake can be made.

If a department store ever sent you a "skirt" instead of a "shirt," you know the value of plain writing.

The girl in her early 20's is Madeline Rose Hosmer Brenner, and she's from Atlanta. The system of writing—or rather, print-writing —was started by her mother, Madeline Flint Hosmer. She developed her system of teaching while with the Atlanta division of the university system of Georgia.

Applied to Retailing

It was applied to retailing when one of the south's largest department stores in Atlanta got Mrs. Hosmer to teach their clerks to write. They liked it. They still use it. Saves money.

War interrupted commercial expansion of the teaching, and after the war Mrs. Hosmer died.

The young daughter, who became Mrs. Brenner recently, took over. There was a long interval of preparation until she introduced it on a nation-wide scale at the last convention of the National Retail Dry Goods association in New York.

But a word on what it is. The Hosmer print-writing system is based simply on bold straight lines and circles with only slight variations. An "O" is a circle. A "C" is a half-circle. A "P" is a straight line with a half-circle. It's that easy for either upper or lower case.

Taught to Children

It is the way they teach little children to write at first. There's nothing fancy about it like a flowing Spencerian hand, but you can read it. Merchants whose clerks use it seldom send a "ball bat" instead of a "bath mat" to a customer.

The simplicity is what amazes most people. Mrs. Hosmer during the war taught the system to soldiers who could read, but had neglected, for one reason or another, to learn to write at all. One soldier, after learning print-writing, told Mrs. Hosmer in all seriousness: "If I'd known writin' was just like readin', I'd learned to write a long time ago."

That same simplicity amazed the daughter when she started writing a booklet on the subject at the end of the war. Although she "just grew up with mother's print-writing," it took her 11 months of writing and rewriting to perfect a straight-forward explanation of a 36-page booklet of instructions.

That booklet is the basic tool in the retail teaching system. Mrs. Brenner reduced to the clinic level the task of teaching thousands of employees in a single store. She selects a maximum of 60 employees for training, usually supervisors.

Norway Dresses Up Whales In Many Tasty Menu Bits

OSLO, NORWAY.—A hval in Norway dresses up in more disguises than the Scarlet Pimpernel.

A hval may be the whipped cream in your coffee; or the steak on your plate.

A hval is so tasty in seven flavors as an ice that children scream for it. As soap, it enhances the fair skin of Nordic beauties.

A hval—a whale, that is—gets made into almost anything in Norway.

You can scrap your old notions of whaling as romantic John Barrymore roving after the elusive hulk of Moby Dick. That's how Barrymore did it in a movie, once upon a time.

Norway has turned whaling into a coldly scientific industry with a payoff of 60 million dollars a year. She has over 50 million dollars tied up in floating factories that sail each winter to the antartic and return in the spring with 160,000 metric tons of whale oil plus refrigerated steaks.

Russia Claims to Have Most World Centenarians

MOSCOW.—A new scientific documentary film just released reported that the Soviet Union had 29,000 citizens over 100 years old. It said that was more than in any other country.

The film portrays the life of the world's oldest humans, a large concentration of whom live in the Soviet Caucasus, with Moscow itself boasting several dozen centenarians.

One of the heroes of the film was Mamsyr Kiyut, 147-year-old farmer in the Abkhazian republic on the Black Sea coast. His family numbers sixty living direct descendants.

Another oldster was 125-year-old Dzhadzh Khagba, a famous hunter, while another was 111-year-old Osman Dzeniya, who the film said, still watches his large flock of sheep in the Caucasian mountain pastures.

Mrs. Pandit, new Indian envoy, seeks close links with us.

Lung-Resting Room Brings Good Results In Treatment of T-B

CHICAGO.—A new lung-resting chamber has produced encouraging results in the treatment of advanced tuberculosis of both lungs, four New York physicians report in the current issue of the American Medical Association Journal.

The apparatus differs from the iron lung chiefly in that the patient's head is housed in the chamber of alternating air pressures.

The iron-lung patient's head is outside the chamber, which forces contraction and expansion of the chest wall by air-pressure variations.

However, with the head inside the chamber, which is supplied with fresh air, the changes of pressure from 55 to 65 millimeters above and below atmospheric pressure 20 to 25 times a minute cause air flow into and out of the lungs without any muscular effort of the patient.

"During the first week of residence in the chamber, the patient generally learns to renounce all voluntary respiration, and from then on resides in the chamber without conscious desire to breathe and with complete arrest of chest movement," the article says.

The physicians report that use of the chamber arrested six of 11 advanced cases of tuberculosis of both lungs and that nine of 11 patients with chronic tuberculosis showed complete healing of lung lesions.

Use of the chamber was reported more satisfactory than other common procedures, such as collapsing one lung.

Home-Built Automobile Bans Owner From License

HUSTISFORD, WIS.—E. H. Lehman has a brand new car on his hands but he can't drive it because it doesn't exist officially.

He bought the car from a Hustisford handyman who bought all the parts—some in Hustisford, some in Fond du Lac and some in Milwaukee—and pieced them together. It is, in fact, a 1949 Ford.

But, since it was not factory assembled, it has no serial number on the frame. Because it has no serial number, Lehman can't get a title. And without a title, he can't sell or drive it.

Lehman said that the motor vehicle department at Madison at first told him that a car just couldn't be built at home, but finally had asked him to fill out a special title application blank for homemade vehicles.

Science Aids Bridge Party By Dressing Up Food Items

MEMPHIS, TENN.—How to serve salted nuts or potato chips at the bridge table so the guests won't get the cards and themselves all greasy has been announced by science.

The scientists simply lacquered the nuts instead of dipping them in oil. This lacquer was made from pectin, found in fruit.

Pectin contains both salt and oil but dries into a brittle coating. It gives the nut a slick, attractive surface. And it comes in all colors, to match the hostess' fingernails or her eyes.

The new nuts were passed around by scientists of the bureau of chemistry, United States department of agriculture, who thought up the idea.

The greaseless nut is expected to be popular with persons who get their clothes and faces so greasy.

The new potato chip, destined for a great future at the cocktail party, is possible because of a different method of processing potatoes.

First, part of the moisture is removed from the potato. Then it is frozen. When it is sliced and cooked, it absorbs less grease.

Barber Shop Becomes Mecca For Practical Joke-Players

STOUGHTON, WIS. — Regular customers at Jim Simon's barbershop here never ask for any peanut brittle. They smoke their own cigarets, and they don't ask to use Jim's lighter. They examine the chair carefully before they sit down. They never pick up anything from his counter.

It was during the depression that Jim tired of just plain barbering, and very little of that. He began whittling small wooden figures in his spare time, turned out a few with a comic twist and began playing practical jokes on his cronies.

They brought in their own exploding cigarets, itching powder and other gimmicks to get even. Jim started ordering novelties in quantities to keep the jokers supplied. Before long he was devoting more time to demonstrating and playing tricks than to cutting hair. He changed his sign to read: "Jim's Barber and Fun Shop" and now devotes a good part of his time to the novelty sideline.

Russia held realizing depression in West is not certain.

Spend Less- Get More

AT THIS FINE FOOD STORE

Copr. Advertisers Exchange Inc. 1949

There's a reason—a REAL BIG REASON—why you spend less and get more when you do all your food buying here. It's because we make every price a low price every day. And we make our prices low by searching the wholesale markets for the best food buys—by doing our buying as carefully as you do yours. When we buy for less, we sell for less—immediately. And that's why you always get more for your money here—more food . . . more variety . . . MORE SAVINGS!

JELLO All Flavors pkg. 5c

FRUIT COCKTAIL Hunts No. 1 tall can 15¢

CATSUP, Hunt's . large bottle . 15¢

SUGAR, pure cane . . 10 lbs. . 89¢

Fruits & Vegetables

Fresh Roasting Ears Corn 6 for 29¢

Fancy Yellow Squash . lb. . 7½c

Green Slicers Cucumbers lb. 7½c

Tender Asparagus bunch 15c

Nice Firm Yellow Bananas lb. 12½c

TexSun Orange Juice 46 oz. 29¢

Shurfine Pink Grapefruit Juice 46 oz. 23c

Shurfine Tomato Juice 46 oz. 25c

Elmdale White or Yellow Corn, No. 2 size 2 cans 25c

Del Monte Red Sockeye Salmon . tall can 69c

California Light Meat Tuna . . can . 29c

Skinners Raisin Bran 2 boxes 25¢

Pet or Carnation Milk . 2 tall cans 25c

Casa Grande Vienna Sausage 2 cans 29c

PREM . . can . 39c

Kraft's Cheese Food Velveeta . 2 lbs. . 73c

Swifts Jewel Shortening . 3 lbs. . 59c

Northern Toilet Tissue 3 rolls 25c

Quality Meats

Tenderized Picnic Hams lb. 39c

Pork Shoulder Roast, . lb. . 39c

Very Meaty Ham Chunks lb. 29c

Good Beef Sirloin Steak . lb. . 59c

FRESH DRESSED HENS AND FRYERS

Oleo, Admiral lb. 23c

Breeze 2 pkgs. 35¢

SURF 2 pkgs. 34¢

Rinso 1 large 1 small both for 34¢

Lux Flakes pkg. 29c Small 13c

Lifebuoy 3 regular 25c 2 bath 25c

Swan Soap 3 regular 25c 2 giant 29c

Lux Soap 3 regular 25c 2 bath 25c

Cooper's MARKET Fine Foods

PHONE 213 FREE DELIVERY

Barbecue Will Be Held at the Canyon Club Sunday Noon

Members of the Canyon Country Club will have a barbecue at the Club grounds Sunday afternoon at 1 o'clock.

John Hunter, Andy Walsh and Hud Prichard are in charge of arrangements.

D. E. Lowes is president and D. F. Sanders is secretary of the club.

The barbecue will be open to all members and their families.

HIS COMEBACK

Judge: Ignorance of the law is no excuse.

Prisoner: Well, no; but it's kind of a certificate of character, isn't it?

FIRST

His Rich Aunt: And what has brought you to town, Reginald?

Nephew: Just up to see the sights, Auntie, so I thought I'd call on you first.

ALIKE

"Whenever I see you I think of Jones."

"But I'm not a bit like Jones."

"Yes, you are. You both owe me $10."

TWO KINDS

"I want to take out some insurance."

"Fire or life?"

"Both, I have a wooden leg."

CHIP OFF THE OLD BLOCK

Visitor: What will you do when you are as big as your mother, Joan?

Joan: Oh! Reducing exercises, I suppose!

HAVEN'T YOU?

Newspaper space is still at a premium. Or haven't you noticed that the famous Loch Ness ea monster hasn't been sighted for many a month?

WHAT

If the average child of nine is wise to his old man, what makes the big political operator think that people don't understand?

REASON

The reason a dog has so many friends is that his tail wags instead of his tongue.

LIKE

Marriage is like a cafeteria. You pick out something good looking and then you pay later.

MIGHT

Wondering how to lift the Berlin blockade without losing face, the Reds might resort to the old Hitler maneuver, the "victorious disengagement."

CINCH

All the gardener needs to know about radishes is that it's a cinch to raise more than the family will eat.

DEVICE

A family tree is a device for tracing yourself back to better people than you are.

Lee Shubert, theater owner: "Plays produced for art for art's sake never have been a success."

Willard Goslin, California educator: "We cannot afford the luxury of ignoranсse."

Ken's Paint and Body Shop

FOR

COMPLETE AUTO and TRUCK REFINISHING

Upholstering, Radiator Repair

Welding and Glass Work

"Guaranteed Satisfaction"

Free Estimates

2304 5th Ave. Canyon, Texas

K. R. "Ken" Hillier, Owner

CANYON CITY LODGE

No. 730 A. F. & A. M.

Regular Meetings—7:30 p. m.

2nd and 4th Thursdays

SHORT SHORT STORY

Turkey In The Hay

By

Dorothy Roseborough

3-Minute Fiction

CLETA BROWN was furious. For the third time Seth Jones had caught her turkeys in his alfalfa. Now he was acting as if she had driven them in.

Angrily, Seth ran across the field to head the turkeys from the newly flooded alfalfa. "Can't you keep those dang birds off my place?"

Cleta slapped her sunbonnet at the flustered turkeys "Do you think I want 'em over here?" She snapped, "Getting their feet wet and dying from it, maybe! They're under the fence and in your place before I know it."

"Under the fence!" growled Seth, "They rise up and sail right over, the flyin' fools! Why don't you keep their wings clipped? Reckon you figger the more green feed your tom gets the better his chance to grab off first prize at the Fair."

Cleta flushed with anger. "That's a low-down remark!"

"Another thing," broke in Seth, "I don't want your tom with my flock. Keep your birds on your own place." He strode off to the irrigation ditch.

Cleta was proving up on her desert claim with a crop of milo-maize. The scattering grain made wonderful forage. But the field was some distance from her homestead and the turkeys had to be driven there every day.

Before they started fussing about the turkeys Seth looked at her a lot. Maybe she could make him look at her again with that warm eagerness in his eyes.

THE smell of autumn was in the air the morning Cleta rode into town to enter her tom for the show. Coming home she checked her horse to a walk as she passed Seth's place.

Then she saw the turkeys were in the alfalfa again, and she turned in at Seth's gate. No one answered her shout as she galloped by the house to the field.

Jumping off her horse, Cleta snatched at her sunbonnet and beat frantically at the fighting gobblers.

"Get away, you devils!" Cleta panted. She drove them off and dropped on her knees beside the birds which nad dropped bleeding. She watched the victorious gobbler strutting and drumming his wings as he rounded up the hens; the bronze hens, the new members of his harem. She knew for sure then. Her bird had killed Seth's tom.

Cleta stood up. She saw Seth turning in at the gate, and as he hurried toward the field a hot triumph flooded through her. With Seth's gobbler out of the running her turkey would surely win.

But this would end everything, she told herself. Cleta knew she could not bear to keep on fighting with Seth.

"So you let 'em get in again," he stormed, "Anyone with a brain might know this would happen.

Cleta slapped her sunbonnet at the flustered turkeys. "Do you think I want 'em over here?" she snapped.

By heck!" he exclaimed, "Blamed if I know which one it is!" He knelt and turned the gobbler over.

"Well, I know my own bird, even if you don't" Cleta retorted, "So now you can go ahead and win that prize money you're so het up about."

"Dunno as I was any more het up than you," Seth jeered, his hands still busy with the bird.

Seth looked from the dead bird to the swelling gobbling tom with the hens He grinned. "Say, Cleta," he drawled in the old friendly teasing voice, "Why don't you take that bird of yours home? He's cutting up something scandalous round them windows.

Cleta reddened "I tell you he's your bird," she insisted, moving toward her horse.

Seth caught her by the wrist. "Hey! Wait a minute! You know darn well that's your tom with my hens. But if you are honin' for proof——" He spread the dead turkey's wing. Clipped in the thin membrane Cleta saw a narrow registration band.

He was smiling, but Cleta saw that his eyes were intent and eager "It doesn't matter now," she murmured, "It's just that I felt so terrible lonesome."

Released by WNU Features

FOR SALE: 3 lots that borders the Highway. J. F. Wallen. 10p2

NEW BARGAIN OFFERS

MAKE BIG SAVINGS ON THIS NEWSPAPER AND YOUR CHOICE OF FAMOUS MAGAZINES!

Through special arrangements with the publishers, we have combined our newspaper with America's finest farm and fiction magazines. Make your selection now and enjoy real savings!

EXTRA VALUE OFFER

THIS NEWSPAPER, 1 Yr. AND 3 BIG MAGAZINES

For Newspaper and Magazines **$3.00**

- ☐ American Fruit Grower .... 1 Yr.
- ☐ American Poultry Journal .... 1 Yr.
- ☐ Breeder's Gazette .... 6 Mo.
- ☐ Farm Journal & Farmer's Wife .... 1 Yr.
- ☐ Mother's Home Life .... 1 Yr.
- ☐ National Livestock Producer .... 1 Yr.
- ☐ Pathfinder (13 Issues) .... 6 Mo.
- ☐ Poultry Tribune .... 1 Yr.
- ☐ Progressive Farmer .... 2 Yr.
- ☐ Southern Agriculturist .... 2 Yr.
- ☐ True Love & Romance .... 6 Mo.

FIVE MAGAZINE SPECIAL

THIS NEWSPAPER, 1 YR. AND FIVE FAMOUS MAGAZINES

For Newspaper and Five Magazines **$4.00**

True Story, 1 Yr.
Pathfinder (26 Issues), 1 Yr.
Progressive Farmer, 2 Yr.
Farm Journal & Farmer's Wife, 1 Yr.
Mother's Home Life, 1 Yr.

Or you may select one of the following magazines in place of Pathfinder. . . . If you want one of these, mark an "X" before your choice.

- ☐ True Romance .... 1 Yr.
- ☐ Photoplay .... 1 Yr.
- ☐ American Girl .... 1 Yr.
- ☐ Outdoors .... 1 Yr.
- ☐ Open Road (Boys) .... 1 Yr.
- ☐ Sports Afield .... 6 Mo.
- ☐ Country Gentleman 5 Yr.
- ☐ Parents' Magazine .... 6 Mo.

LOOK AT THESE BARGAINS!

ANY MAGAZINE LISTED AND THIS NEWSPAPER, BOTH FOR PRICE SHOWN

Magazine	Price	Magazine	Price
☐ AMERICAN GIRL	$3.00	☐ MODERN SCREEN	3.25
☐ AMERICAN HOME	3.90	☐ OPEN ROAD (Boys)	3.00
☐ AMERICAN MAGAZINE	5.00	☐ OUTDOORS	3.00
☐ CALLING ALL GIRLS	3.35	☐ PARENTS' MAGAZINE	3.75
☐ CHILD LIFE	3.60	☐ PATHFINDER (26 Issues)	3.00
☐ CHRISTIAN HERALD	3.60	☐ PHOTOPLAY	3.09
☐ COLLIER'S	6.00	☐ POPULAR MECHANICS	4.00
☐ CORONET	4.00	☐ POPULAR SCIENCE MONTHLY	4.25
☐ COSMOPOLITAN	5.50	☐ READER'S DIGEST	4.75
☐ COUNTRY GENTLEMAN (5 Yrs.)	3.00	☐ REDBOOK MAGAZINE	4.00
☐ ESQUIRE	8.00	☐ SATURDAY EVENING POST	8.00
☐ FRONT PAGE DETECTIVE	3.60	☐ SPORT	4.00
☐ GOOD HOUSEKEEPING	5.50	☐ SPORTS AFIELD	4.00
☐ INSIDE DETECTIVE	3.60	☐ THE WOMAN	3.60
☐ LADIES' HOME JOURNAL	5.00	☐ TRUE ROMANCE	3.90
☐ LOOK	5.50	☐ TRUE STORY	3.25
☐ McCALL'S	4.50	☐ WOMAN'S HOME COMPANION	4.50
☐ MODERN ROMANCES	3.25	☐ YOUR LIFE	3.60

NEWSPAPER AND MAGAZINES 1 YEAR, UNLESS TERM SHOWN

ALL OFFERS ARE POSITIVELY GUARANTEED

PLEASE ALLOW 4 TO 6 WEEKS FOR FIRST COPIES OF MAGAZINES TO ARRIVE!

FILL OUT AND MAIL COUPON TO THIS NEWSPAPER TODAY!

Clip list of magazines after checking ones desired and enclose with coupon.

Gentlemen: I enclose $________. Please send me the offer checked, with a year's subscription to your paper.

NAME ________________

STREET OR R.F.D. ________________

POSTOFFICE ________________

Modern 5 room home west part at $6500. 5 room west part, needs some work at $5500. 5 room south of college at $6500. Modern 3 bedroom home close in at $7500. 4 room home close in at $4000. Nearly new 4 room west of college at $5000. Others. Some nice home building lots.

A. B. DUNCAN
West Side Square 1p

FOR SALE: Walnut dining table and six chairs. Breakfast table and four chairs. Two rockers. Mrs. R. B. Davis. Phone 288J. 10p2

FOR SALE: Large 6-room house with venetian blinds and floor furnace. One block from college campus. Phone 292 between 8 and 5. 1t

FOR SALE: '37 Ford Tudor, $250.00. See at 104 North 11th St. Phone 413J after 5 o'clock week days. 1t

FOR SALE BY OWNER: 3 room modern house, hardwood and asphalt tile floors. 2003 2nd St. Will consider good late second hand car as trade in. See A. M. Currie, Canyon, Texas. 1p

FOR SALE: Two 7x8 garage doors, used two months. $35.00. See at Taylor & Sons. 1p

FOR SALE: Fryers, and a 75 lb. ice box. Mrs. F. D. C. Middleton, 1501 3rd. Phone 249J. 10p2

FOR SALE: Two 25 calibre automatic pistols; 1 9 mm luger; 1 pair 10-50 binoculars. James G. Skelton, Apt. 34 Barracks. 1p

FOR SALE: Youth bed and mattress. Call 605W after 6 p. m. 1p

FOR SALE: Garland, four-burner table top gas stove. Trailer house, Ralph Marsh residence. 1p

WANTED

2-bedroom unfurnished apartment. Also furnished or unfurnished apartment or small home. Permanent renters.

A. B. DUNCAN
West Side Square 1p

FOR SALE: Fryers. Phone 624 J. Lewis Harvey. Highway 60 at 4th Street. 7p3

FOR SALE: 2 yearling bulls, one 4-year old bull. Roy Byrd, Jr. Phone 9026F3. 7tf

FOR SALE: Do you have trouble keeping your trash and garbage cleaned up? Call Consumer for a trash barrel. We deliver. Phone 126. 48tf

FOR SALE: Complete house moving equipment, with plenty of business. Reason for selling, other interests. Fred E. Scott, Phone 156J, Canyon, Texas. 7t3

FOR SALE: New and used Maytags We service any make washing machine. Call 405 for a quick overhaul job. Cunningham Maytag Appliance. 1tf

FOR SALE: One M-11 4-row toolbar lister with planting att. and knife attachment. 4-row A. C. cultivator. Herman Kuhlman, 4 miles East of Canyon. 9p2

FOR SALE: Leg-red pullets, 10 weeks old. $1.00 each. Lewis Harvey, Phone 624J on Hiway 60. 9p3

FOR SALE: 29 Hampshire weaner pigs. $12.50 each. See Alfred Bellah. 9tf

FOR SALE: Recleaned sweet sudan seed. Erwin H. Meyer. 9p3

FOR SALE: 400' oak flooring; 1600 clay building tile; 1000 red mixed brick. Baptist Church of Canyon. Call 407 or 221. 8t3

FOR SALE: One new four room house with bath, to be moved. Phone 277J. 8tf

DRAPERY MAKING, padded cornices, upholsering, drapery lining 79c yd. 100 samples to choose from in upholstering material. Duran plastic. Phone 9022F3. 10p2

SPECIAL OFFER: The Amarillo News is now offered to NEW subscribers at the low rate of four months for only $3.00. Leave orders at the News office for this special offer, good only until May 20. 9t3

FOR RENT: Space for two trailer houses. Couples only 1702 2nd Ave. 10p2

FOR RENT: Modern 3-room house. Near college. Call 248J. 10p2

TWO MEN students desire apartment to move into June 1. Long occupancy. R. F. J., Box 487, Station 1. 10p2

DALLAS NEWS will publish a 400 page edition on May 22. It will cost 50 cents per copy. All new subscribers will receive the paper, and the big TEXAS UNLIMITED edition for $1.45 per month. Leave orders at the Canyon News office. 9t3

FRYERS FOR SALE: Fryers $1.00 each. Christler Crain, 1-4 mile east of cemetery. 9p3

WANT TO BUY: Used wheat loader. Alfred Bellah. 9tf

LOST: 4 small keys on ring between telephone office and 1407 8th Ave. Finder please return to News office. Reward. 9t3

FOR RENT: 4 rooms apartment. Call 277J. 8tf

STILL SHARPENING lawn mowers. Phone 641R, 901 6th Ave. 7p15

DOLLS REPAIRED. Saws machine-filed at Doll Hospital, 2007, 8th Ave. 6p8

SEWING MACHINE repair and sales. Old machines converted into electric portables and console models. All work unconditionally guaranteed. Phone 536J. 1900 Second Ave. Oscar Hinger. 22tf

Canyon Steam Laundry for complete Laundry. Phone 585. 32tf

LAWN MOWERS

WATER HOSE

Norge Self Defrosting Refrigerators, $269.95
8' Coolerator, $234.50
Norge Electric Range
Apartment Range $99.50
Automatic Dish Washers
Lawn Chairs
Linoleum
Garden Plows
Weed-no-more Sprayers
Brooders
Vacuum Bottles

3 gal Coffee Pots
Percolators
Electric Coffee Makers
Presto Cookers
Bathroom Scales
Eureka Vacuum Cleaner
Living Room Suites
Dining Room Suites
Bedroom Suites
Platform Rockers
Floor Lamps
Hose Menders

Shingling Hatchets
Claw Hammers
Plaster's Trowels
Brick Trowels
Cement Edgers
Grass Shears
Water Sprinklers
Hedge Trimmers
Gasoline Lanterns
Kerosene Lanterns
Lunch Kits

Bolts, Nuts, Rivets, Screws, Washers, Pipe Fittings

HART'S APPLIANCE COMPANY

Furniture — Hardware & Supplies

West Side Square — Phone 94

LOW PRICES *Headline Our* CARNIVALUE DAYS

Copr. Advertisers Exchange Inc. 1949

Pangburn's
Texas Millionairs
(Chocolate Covered Pecans)
66c & $1.00 per box

Hurry . . . Hurry . . . Hurry! It's the BIG SHOW of savings, featuring thriller-diller values in health and beauty aids . . . in seasonal needs and household accessories. See our low, low prices perform amazing feats of economy for you. See the buying power of your dollars s-t-r-e-t-c-h before your eyes with these best buys from our CarniVALUE Days Sale! And remember, each item is a quality star . . . a brand known for dependable performance—always! You save safely here.

Prescriptions Filled

N. E. McIntire
Registered Pharmacist

25c Mufti Shoe Polish, White Liquid	15c
50c Ipana Tooth Paste	33c
70c Sal Hepatica	49c
$1.00 Bubble Bath 2 for	$1.00

TAMPAX NO PINS NO BELTS NO PADS NO ODOR .35

SQUIBB ANGLE TOOTHBRUSH Makes Thorough Cleaning Easy .49

PATENTS

$1.25 Mertox Compound	98c	60c Syrup Pepsin	49c
$1.25 Barcentrate	98c	60c Pepto-Bismol	49c
$1.10 Geo-Mineral	98c	100 Dr. Boaz Tablets (For High Blood Pressure)	$9.00
60c Alka Seltzer	49c		

WILDROOT CREAM-OIL 69c NON-ALCOHOLIC

Ladies 17-Jewel Bulova Wrist Watch $37.50

THIRST STOP

Copr. Advertisers Exchange Inc. 1949

Thirsty days are here again! And your best thirst stop in town is **Canyon Drug's** Fountain—where you get those big, wonderful ice cream sodas. Yes, our perfect sodas are the perfect answer to your thirst question — they're masterful blends of creamy-smooth ice cream, luscious syrups and sparkling water—just the thing for May!

SPECIALS FOR FRIDAY AND SATURDAY—TAX ON TAXABLE ITEMS

CANYON DRUG

THE FRIENDLY STORE

PHONE 174 - - - - - NO. SIDE OF SQUARE

They're Graduating

and they'll be glad you remembered them with a fine Hallmark Graduation Card. Choose from our complete selection now.

WARWICK'S

TIME TO

Store Furs And Woolens

We have one of the best fur storage vaults in the Southwest.

- Refrigeration
- Humidity Control
- Ventilation
- Fumigation

We invite your inspection.

INSURED AND BONDED

CANYON TAILORING CO. 1714 4th AVE PHONE 133 — SKILLFUL CLEANING SERVICE — BUFFALO TAILORS WEST OF MUSEUM 2311 4th AVE PHONE 36

CANYON, TEXAS

BIG BUY.

of the Medium Duty Field

BIG "Army Workhorse" Engine
the same famous GMC valve-in-head "270" that performed so dependably and economically in nearly 600,000 military GMCs on battle fronts all over the world.

BIG Roomy Comfortable Cab
eight inches wider and seven inches longer than prewar, all steel-welded with 22 per cent greater vision, seats with double the number of springs, automatic built-in ventilation system, complete insulation and soundproofing.

BIG Husky Frame and Chassis
with heavy duty frame of 10.1 section modulus . . . big husky axles, clutch, transmission, brakes and springs. Built to handle gross truck and trailer weights up to 37,000 pounds.

Built by the Biggest Exclusive Producer of Commercial Vehicles

HILL IMPLEMENT COMPANY

1706 Fifth Ave. Canyon, Texas

Dental Cavities Increase With Added Use of Sugar

High consumption of sugar by American children is the major cause of tooth decay which is now occuring six times more rapidly than the dental profession is able to provide corrective treatment, according to the Journal of the American Dental association.

In a symposium of 11 separate articles devoted to dental caries (decay), leading dental scientists advanced new evidence showing that carbohydrates, particularly sugars, are directly responsible for dental caries.

Principal hope for overcoming the loss of teeth resulting from man's excessive appetite for sugar, the scientists agreed, lies in greater use of fluorides which have resulted in a 40 to 50 per cent reduction in decay in children and the development of other therapeutic agents which will help counteract the harmful effects of sugar in the mouth.

Dr. Robert G. Kesel, of Chicago, head of the department of applied materia medica and therapeutics of the college of dentistry, University of Illinois, summarized evidence collected by more than 40 research workers in support of the theory that dental caries is initiated by acids resulting from the action of bacteria on refined carbohydrate foods in the mouth.

Dr. Kesel cited reports from Scandinavia, Italy, Japan and elsewhere which showed a decrease in caries activity in direct proportion to the extent of sugar restriction during World War II. He reported dental caries have increased since sugar has become more plentiful.

Movies May Help Vision, If Precautions Are Taken

Going to the movies may be good for your vision, according to the American Optometric association.

"Looking at motion pictures under proper conditions gives valuable training to the eyes and muscles and nerves used in seeing," says Dr. Elmer M. Soles. "In fact, visits to the movies are recommended as an aid to correction of some visual problems."

Following motion on the screen helps develop quick perception, which is one of the objectives of scientific visual training. Adaptation to varying degrees of light intensity on the screen and in the theater may also be beneficial to those who suffer from night blindness, one of the serious hazards of automobile driving.

Dr. Soles accompanied his endorsement of movies from the visual standpoint with three warnings:

1. Have your vision thoroughly examined if the movies give you a headache or any similar discomfort.
2. Insist on sitting at the distance from the screen which permits you to see clearly without consciousness of your vision.
3. Because movies require efficient distance seeing, be sure that the glasses you wear are prescribed for that purpose and are not only for the ordinary office or industrial jobs, which usually require near-point visual skills.

Lesser Sunda Islands

South of Celebes and directly east of Java lies a string of islands, which, although dwarfed by the colossal size of the so-called Greater Sunda Islands (Sumatra, Borneo, Java and Celebes), deserve more than ordinary interest. These are the Lesser Sunda Islands, running in an almost straight line 800 miles along the southern edge of the archipelago. Altogether there are about 60 islands in this group, not counting the tiniest of islets; of these, about a dozen can be said to be of consequential size, and only six are of real economic and social significance. These are, from west to east, Bali, Lombok, Sumbawa, Flores, and, directly to the south, Sumba and Timor.

Champion Holstein Milker

Montana state college is the owner of a registered Holstein cow which has further added to her lifetime production record of more than 100,000 pounds of milk. Her name is Gladys Piebe Fobes (V. G.), and her production records are officially recorded by the Holstein-Friesian association of America. In seven yearly milking periods, "Gladys" has produced a total of 133,962 pounds of milk and 4,755 pounds of butterfat. Her highest single record was made at the age of seven years ten months when she produced 22,879 pounds of milk and 789 pounds of butterfat.

Give Poinsettia a Chance

There is no need to throw the poinsettia plant away after it blooms and the leaves begin to fall. Allow them to become dry, place the plant in a warm basement and let it rest for three or four months. In April or May cut the plant back and repot it in a good leafmold soil. Give the plant light and sunshine. During the warm summer months the pot may be removed outdoors. The new growth may be used for cuttings or the old stalk which was cut off may be cut in eight-inch lengths and the lengths rooted in sand or water.

Slump in world oil demand halts production rise in Arabia.

I have had all sorts of letters of people coming here and getting spectacles and false teeth and going to Antwerp and selling them.—Sir Waldron Smithers, M.P. commenting on Britain's free medical care.

The weather and Russia are never so bad that they're not fit for conversation.

March food sales are reported highest in history of industry.

Air Force says it could bomb anywhere from United States.

Red "cultural" delegates in this country are in terrible danger—of learning something about democracy.

Poland will speed program of collective farming.

KILL RED ANTS!
Rid your premises of Red Ant Beds with DURHAM'S ANT BALLS for less than 5c per den. Just dissolve balls in water, pour in beds. Good-by Ants! Handy 35c and 60c jars at your druggist or
CANYON DRUG CO.

COLUMBIAN
RED TOP GRAIN BINS

Farm Granaries with PLUS Values!

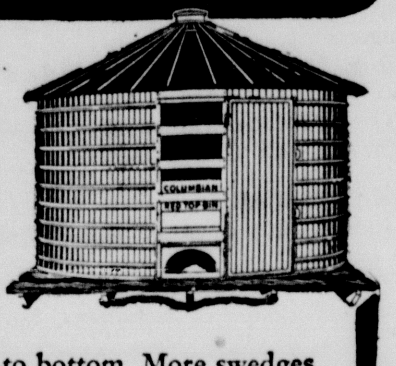

Let us show you superior features of construction and design found only in this product of America's oldest grain bin manufacturer . . . the original designer of steel bins.

More for your money from roof to bottom. More swedges for greater strength . . . extra corrugation for rugged service . . . 32-inch wide weather-tight door. Every part is galvanized, *including the rugged door frame.* Easy to erect. Weather-Tight . . . Fire-Safe . . . Rat-Proof . . . Government Approved. Last 15 to 30 years. The choice of grain growers for half a century. Come in and see for yourself. (1G-49)

LAKESIDE SERVICE & SUPPLY
Umbarger, Texas

You don't have to BELLOW!!

About Your Water Troubles

Just Call 132-W
JOE CURRIE
For Drilling — Sell and Set any kind or make Pumps, Windmills, etc. Clean-Out Jobs.

No Job Too Large Nor Too Small

Invest Your Printing Money in Canyon

MORE CHEVROLET TRUCKS IN USE than any other make

Official registration figures prove that more people use Chevrolet trucks . . . that more people *prefer* Chevrolet's outstanding features, quality and performance at lowest prices . . . that more people *know* Chevrolet trucks are first in value!

See for yourself how much more Chevrolet Advance-Design trucks offer. Call us, or stop in at our showroom—soon!

THERE'S A CHEVROLET TRUCK FOR EVERY HAULING JOB!

Imperial Chevrolet Company — Canyon, Texas

You Can't Stop a Hailstorm

but

You can safeguard against loss

with

HAIL INSURANCE

I represent Old Life Company

General Insurance

T. S. STEVENSON

1614 4th Ave. Canyon, Texas

West Texas Boot & Shoe Shop

Located ni Amarillo at 116 East 7th — Phone 5459. Featuring Hand Made Boots for Men, Women and Children. Also Expert Shoe and Boot Repairing and Rebuilding.

The West Texas Boot and Shoe Shop are expert bootmakers, they have had many years of experience making cowboy boots for men and women. They guarantee the correct fit and their prices are reasonable.

They also operate a shoe repair shop that will please you, their prices and their work must be satisfactory to you before it is to them. They are prepared to do all kinds of repair work on short notice, with the positive assurance that all materials used are of the best obtainable quality. Likewise, they are in a position to dye your shoes any color, with dyes that are guaranteed to be absolutely non-poisonous, and at a very reasonable price.

In this progressive review we recommend this shop and their work, if you have old shoes that need repairing, or wish your shoes dyed, any color, in approved shape let the West Texas Boot and Shoe Shop show you how little it will cost to make old shoes look like new. They will be glad to make your cowboy boots and guarantee the correct fit. We suggest you take your shoes and boots to them for satisfactory service. ADV.

OSGOOD MONUMENT CO.

Located in Amarillo at 2701 Buchanan — Phone 36614. Featuring Rock of Ages Monuments, Georgia Marbles, Southern Granites and Various Colored Granites. Every Grave Should Have a Marker.

You are invited to visit their display, here you will find the finest and most beautiful tribute for the most reasonable price. For your protection every Genuine Rock of Ages Memorial or Marker comes with a bonded guarantee seal, etched into the stone. Demand that it be on Your Memorial, the Seal Costs You Nothing.

To provide an average service in an average establishment is nothing worthy of special comment. The provision, however of a service that is just a bit in advance of others, is a highly appreciated feature in any community and is indeed something meriting particular recognition. The Osgood Monument Company is well known and identified by exactly this type of service.

There are several reasons why the community has come to recognize the value of their service. First, they insist that the service rendered be entirely dependable. Secondly, they leave nothing undone to provide the best service that can be had. Thirdly, you are afforded the secure feeling of knowledge that you are dealing with people who are thoroughly familiar with all aspects of their business. Skill, born of long experience and technical knowhow, are at your immediate disposal when you deal with the Osgood Monument Company. You can be assured that you will receive courteous treatment and sound values. Their interest in your personal needs more than guarantee fair treatment.

The management is vested of competent and public-spirited men thoroughly experienced and responsible for the expanding acceptance of their products and trained in all details of the business. We take this opportunity to recommend them to our readers as one of the community's most beneficial and valued business concerns.

BOYCE HOUSE "Gives You Texas"

A ride on a train is as good as a show.

Recently, on a journey from Louisiana to Fort Worth, your observer saw and elderly man who was (nominally) in charge of two small boys. They got on at Shreveport. The pair were brothers. One was five; the other was a year younger. The four-year old outweighed his brother by a pound but the elder was the leader.

The man was their grandfather. They called him by his first name, which was George. The boys had been visiting their grandparents and were returningg home.

The journey had hardly begun when they announced they were hungry. So George produced a big paper sack and drew therefrom some cookies. Of course after that, they were thirsty. Then they were hungry again and, this time, they were given a banana.

They bounced on the seat until this proved too tame, then they turned somersaults from one seat across to the other. (The group was occuping double seats facing each other).

Then they did a real acrobatic act. The younger stood in the seat and his brother climbed on his shoulders, his purpose apparently being to clamber into the baggage rack overhead.

George induced them to desist by the offer of more food. In the course of the journey, each boy ate four bananas and a dozen cookies.

Grandpa left the seat for a little while and, when he returned, the boys had dissappeared! He looked alarmed for a moment, then they poked their heads out from under the seats.

By the time Dallas was reached, the brothers were still going strong, but George looked like a fighter who was hanging on for the final bell.

Their father was an overseas veteran and is now a coach and military instructor. He no doubt keeps in practice at home for his work at school for those were two typical boys, full of energy, restlessness and fun.

The Answers

1. Thirty years.
2. Yes, after nine years of citizenship.
3. Two.
4. Vice-Presideint.
5. The lion and tiger families.
6. Broncho or cayuse.
7. The knot.
8. Rabbit's fur.
9. Al Smith's brown derby.
10. William Penn, the Quaker.

Happy Birthday

May 13th—
Paul Hicks
Leona Graves
Ross Craig

May 14th—
Mrs. I. M. Steen
Edwina Caskey

May 15th—
Mrs. Morton Angel
Mrs. Harold Byars
Mrs. Claude Moore
Arthur Warwick Haley

May 16th—
Laura Ruth Thurmon
Harry Fuqua
Ruby Lee Hales
Mrs. A. B. Duncan
Donnell Cheyne
Douglas Marshall
Billie Joe McBroom
Mrs. Wm. Grabbe
Austelle Burrus
Mrs. Thos D. Ficke

May 17th—
N. T. (Dick) Dickerson
Bobby Cole
Shirley Jean Goodman
Dora Jean McAtee
Harold Byars
Ed Gerald
Donna Gayle Hanks
James Max Craig
Judge Pierce
Wayne Trout

May 18th—
L. M. Steen
Viola Beckman
N. E. Root

May 19th—
Dana Persons
Audrey Faye Knox
Frances Hand
Sadie Lee Higgins

FACT FABLE

Once upon a time a young fighter suddenly appeared "from out of nowhere," and won ten fights in a row. He didn't look like much, either in mind or muscle; but they started calling him "Lucky" and he became a popular news item on the sport pages.

Finally they caught him—he carried a horseshoe in one glove for luck!

Moral: Everyone has a secret formula for success.

Ever since assistant manager Richard Crowe walked off with almost $1 million of his New York bank's money, there's been talk of junking burglar alarms in favor of scare-Crowes.

We can't think of anything more precedent shattering than the radio announcer who said he was going to make an important announcement and then did.

According to Sen. Jenner, it's O. K. to keep British heads above water with ECA—just so long as we don't provide free toupees.

People in the Middle East are convinced the United Nations under the aggressive leadership of the United States, has assisted a new form of foreign intervention — European Zionism—in their lands, and is not bringing peace but a sword.—Kermit Roosevelt.

THE RETORT DIRECT

A well-known film star, having just completed the ceremony of opening a bazaar, was talking viviaciously to an engrossed circle of reporters when a kid pushed his way through them with an autograph book in his hand.

"Sorry," snapped the star. "I can't sign my name just yet."

"Oh, never mind," said the lad. "If you can't write, put a cross."

No matter how high the cost of living, most people still think it's a good buy.

LOCAL AND REGIONAL SPORTS REVIEW

Sponsored by Cole & McGahey, Your Firestone Dealer

In every state live some of the three million people who own the business-managed electric companies

And in cities and towns everywhere live another 72,000,000 *indirect* owners—probably including you. Much of the money you put into bank savings and life insurance premiums is put to work for you in electric company securities—some, perhaps, in your own electric light and power company.

Nearly everybody owns these companies that serve nearly everybody! What affects them affects *you.*

HELEN HAYES stars in the ELECTRIC THEATRE. Hear it every Sunday, CBS, 9 P. M., EST.

SOUTHWESTERN
PUBLIC SERVICE
COMPANY
24 YEARS OF GOOD CITIZENSHIP AND PUBLIC SERVICE

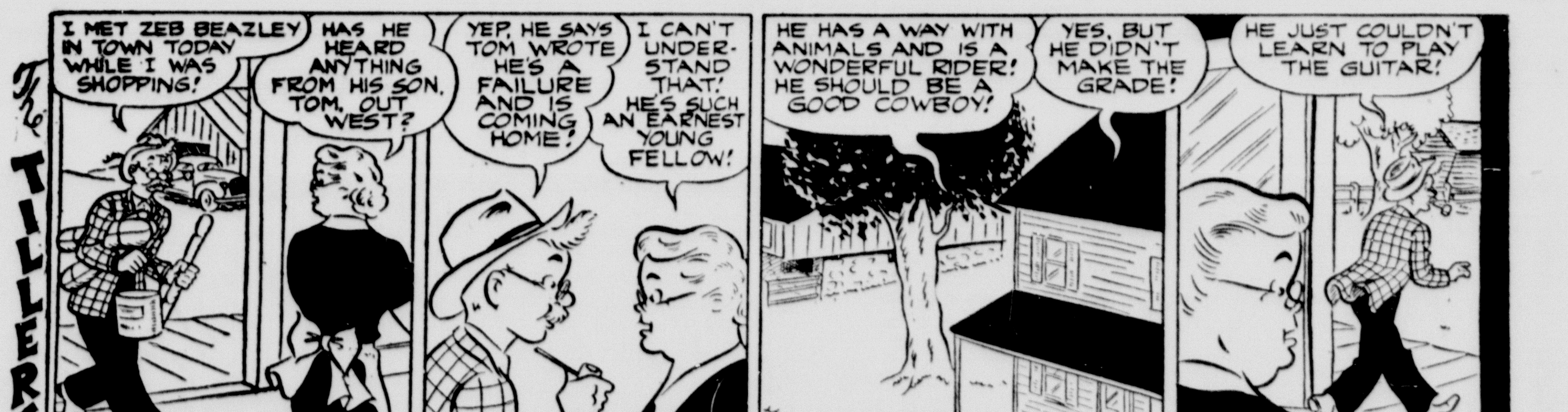

Red and White Food Store

BUFFALO FOOD STORE

Phone 1 or 2
Prompt Free Delivery

SPECIALS FOR FRIDAY AND SATURDAY, MAY 13 AND 14

—WE RESERVE THE RIGHT TO LIMIT QUANTITIES

Tenderized
HAM
Center slices . lb. 67c
Top end . lb. 53c
Half Slices . lb. 55c

FRANKS, All Meat . lb. . 39¢

SAUSAGE Pure Pork lb. 25c

Fryers, Hens, Fresh Dressed.

BACON Buffalo Supreme Sliced lb. 49c

Nice Fresh
PORK CHOPS, Lean lb. 63¢

Fancy Fed Baby Beef
BEEF ROAST lb. 49c

TUNA, Fancy white R&W, can 42¢

SPRY 1 lb. tin 32c

No. 2 Del Monte
PINEAPPLE JUICE . can . 15¢

No. 2 R&W
WHOLE GREEN BEANS can 32¢

SNOWDRIFT 3 lb. tin can 83c

Brimfull Peach or Apricot
PRESERVES . 2 lb. jar . 39¢

46 oz. Brimfull
GRAPEFRUIT JUICE can 19¢

W.V. No. 2 can
PINEAPPLE 27c

R&W Sieve
PEAS, No. 2 can . can . 29¢

Brimfull Golden
CORN, 12 oz. can . 2 for 29¢

Nice Large Bunches
CARROTS each 5c

Fancy Yellow
SQUASH, Fresh . 2 lbs. . 13¢

Extra Fancy Large Heads
LETTUCE 2 for 25c

Fancy Baking Size
POTATOES, No. 1 5 lbs. 32¢

Marsh Seedless
GRAPEFRUIT lb. 9c

R&W Tall Can
FRUIT COCKTAIL 18c

PREM . 12 oz. can . 42¢

Watch this Space for Your Name
If your name is listed here, bring this ad to The Buffalo Food Store and receive $1.00 in free Merchandise:
Mrs. Dorothy Lawless, Mrs. G. C. Crosby, Mrs. J. W. Shook.

Haley Reported on Rotary Convention Held in Plainview

Jack Haley, president-elect of the Canyon Rotary Club, reported Tuesday on the district convention of the 127th district held in Plainview Thursday and Friday.

He highly praised arrangements which had been made by the Plainview club, and the program which was carried out during the two days.

Rotary has grown during the past year, by addition of nearly 200 members in this district.

District Governor Ira Woods of Littlefield was highly praised for the fine job of the past year. He traveled more than 38,000 miles to carry on his duties.

Resolutions which have been submitted for changes in the Rotary laws were explained.

Dr. J. A. Hill, a delegate to the convention, expressed his deep appreciation for the support of the local club in nominating him for District Governor. Dr. Hill withdrew from the race a week before the convention. Elmo Watson of Bib Spring was unanimously elected. Mr. Hill recommended the book "Service My Business," as the fundamental for Rotary.

He stated that more people asked about Dr. Harris Cook than any other man in the district.

Rev. A. B. Haynes attended this, his first district convention. He stated that he came away more impressed than ever before with Rotary. He had helped organize the first Boy Scout troop in West Texas 35 years ago. One thought was impressed upon Rotarians: It is not always the boy on the other side of the track which causes the trouble.

Visitors were: Arch Hunsley, J. H. Brown, Jack Allen, J. J. Sanders, Forrest Barnes, C. W. Franz, J. E. Bowman, J. O. McGuire of Amarillo; J. W. Witherspoon of Hereford.

McClure Named a Director in State Group Meet Here '50

Boone McClure, director of the Panhandle-Plains Historical Museum at West Texas State College, was named a director of the Texas Archaeological and Paleontological Society at a meeting at Alpine recently.

The society accepted McClure's invitation to meet at WT for the 1950 meeting.

Floyd Studer, Amairllo, Curator of Archaeology and Paleontology of the WT museum, was named a regional vice-president of the society.

Mr. and Mrs. W. H. McAtee have returned from a visit with their children, Mr. and Mrs. C. N. Tippery and family at Waynoka, Oklahoma, and Mr. and Mrs. Lee Chandler and Earl McAtee and family at Sayre, Oklahoma. Earl drove his parents home Monday evening and returned to Sayre Tuesday.

Dr. and Mrs. Jack Gililland of Hereford spent Sunday with her mother, Mrs. Nancy McCasland.

Twelve Scholarships Will Be Given To Bandsmen of Plains

Scholarships for 12 full tuition scholarships are open now to instrumentalists who plan to attend West Texas State College and play in musical organizations. They are being awarded by the Amarillo Philharmonic Orchestra Association, announced C. S. Lambie, president.

Interested students may apply to M. J. Newman, WT band director, A. Clyde Roller, director of the Amarillo orchestra or Lewis Stoelzing, WT orchestra leader. Applicants will have to audition before a committee of three.

Winners will be expected to play in the Amarillo Philharmonic Orchestra as well as WT musical groups.

Chief M. E. Clay Gutterman with Mrs. Gutterman and children visited in the James Funston home over the week end. Chief Gutterman is a nephew of Mrs. Funston. He was on duty at Pearl Harbor when it was attack. His most recent assignment has been flying in the Arctic Circle. He is now enroute to San Diego for training as a recruiting officer and will be stationed in St. Louis. He was one of four out of 200 who could qualify for this assignment.

Mrs. G. H. Jones, Mrs. Floyd Latham, Mrs. J. N. Hill, all of Vigo Park visited in the Fred Latham home last Wednesday to attend the recital of Vanda Lou Latham. Mrs. G. H. Jones is Mrs. Latham's mother, Mrs. Hill her sister and Mrs. Latham a sister-in-law.

Mr. and Mrs. Calvin Sanders and son of Turlock, California, and Mrs. Hazel Tyler and son of Watsonville, California, are visiting in the parental M. C. Sanders home.

Mr. and Mrs. J. W. Cole of Abilene and Mr. and Mrs. Floyd Dunsworth and sons, Arlet and David of Sunray visited in the G. C. Cole home over the week end.

W. E. Lair of Capatan, N. M., was here this week visiting with relatives. He recently sold his business in that place and decided to visit the old home town before opening a new business.

Mr. and Mrs. E. R. Bailey and family of Espanola, New Mexico, spent the weekend in the home of her mother, Mrs. B. C. Taylor, Sr.

Burleson Atkins of Big Spring, Texas, came up Saturday to spend Sunday with his mother, Mrs. G. B. Combs. He returned home Tuesday.

Help Keep Canyon Clean!

ENJOY FISH FRY

On last Thursday Mr. and Mrs. Charles Marshall had as their guests to a fish fry Mr. and Mrs. J. T. Sykes, Jr., and children of Plainview, Mr. and Mrs. J. T. Sykes, Sr., of Logan, New Mexico, Mr. and Mrs. Alvis Sykes and children of Happy, Mr. and Mrs. Clarence Stallings, Mrs. Edna McCasland, Mrs. Fannie Stallings, Mrs. H. C. Adcock and daughter.

Sunday Mr. and Mrs. R. E. Wester and children of Amarillo took his parents, Mr. and Mrs. W. I. Wester of Canyon to Clovis to visit in the home of his sister and brother-in-law, Mr. and Mrs. Ray Crowder. They were met there by the other Wester children, Mr. and Mrs. I. M. Wester and Mr. and Mrs. Jack Wester and daughter of Carlsbad, New Mexico.

Mr. and Mrs. Harley Stone and sons of Lubbock spent the weekend with her mother, Mrs. Jewel S. Tabor and his parents, Mr. and Mrs. W. E. Stone of Elkhart, Kansas, who met them in Amarillo. They returned home early to clean mud from their home left by the flash flood Friday night.

Frank Morgan reutrned Monday from Tyler where his mother is seriously ill. She was improved when he left her bedside.

Annual Dress Review By 4-H Girls Saturday

The 4-H Club girls of Randall County are having their annual Dress Review Saturday afternoon, May 14, at 2:30 o'clock in the Canyon High School Cafeteria.

All interested persons are invited to attend.

This review is a culminating activity for a major project by the girls and is always an interesting and inspiring sight to onlookers.

Mr. and Mrs. Ellsworth Barnard and son of Morton spent Sunday in the home of her parents, Mr. and Mrs. Alfred Bellah.

Mr. and Mrs. Carroll Sigman and son, Mike, of San Antonio are visiting their mother, Mrs. Oma Sigman, and sister, Bitsy, and Mr. and Mrs. R. M. Sigman.

Mrs. E. A. Brown and family were in Randlett, Okla., over Sunday to spend Mother's Day with her mother.

Mrs. Jack Harding and children, Ben and Jane, of Dallas, are visiting in the parental S. B. Loudder home.

Mrs. B. R. Gardner and son of Amarillo spent Mother's Day in the parental B. F. Machen home.

Sunday dinner guests of Mrs. Mary Simon were her sons Herrick, Frank, Tony and Walter.

Announcement

Although Mr. Roberts has undergone surgery, the work at the

ROBERTS WELDING SHOP

is being carried on in a competent and efficient manner.

Your business will be appreciated.

ROBERTS WELDING SHOP

What You Can Say About Our Steaks!

There's no description for the taste-thrill in store for you if you haven't tried our steaks. Try them today and see!

CARL'S CAFE
Where Friends Meet To Eat

Griffin's
TRUCK STOP

We give tractor tire service in the country.

We are giving 35% discount on rear tractor tires.

We have all kinds in stock.

If we don't have them, we will get them for you.

Goodyear Life Guard Tubes

We take in your old tubes at full price.

We have all sizes of truck tires in stock.

Generators and Starters.

We give generator and starter service.

Thanks.

BILL GRIFFIN

OLYMPIC

Today — Wednesday
Maureen O'Hara
—in—
"A Woman's Secret"

Thursday — Friday
The hilarious sequel to "The EGG and I"
starring
Marjorie MAIN
Percy KILBRIDE
"MA and PA KETTLE"
A UNIVERSAL-INTERNATIONAL PICTURE

Saturday Only
DOUBLE FEATURE
Jean Rogers
—in—
"FIGHTING BACK"
and
William Boyd
—in—
"Borrowed Trouble"

Sunday — Monday
THE WORLD'S GREATEST LOVE STORY!
M-G-M's NEW! TECHNICOLOR PRODUCTION
LITTLE WOMEN
JUNE ALLYSON · PETER LAWFORD
MARGARET O'BRIEN
ELIZABETH TAYLOR
JANET LEIGH · ROSSANO BRAZZI
MARY ASTOR

NEXT TUESDAY ONLY
"The Secret Land"

Next Wed. — Thur. — Fri.
Bing Crosby
—in—
"A Connecticut Yankee in King Arthur's Court"

VARSITY

SATURDAY—SUNDAY
Show Starts 7 p.m.

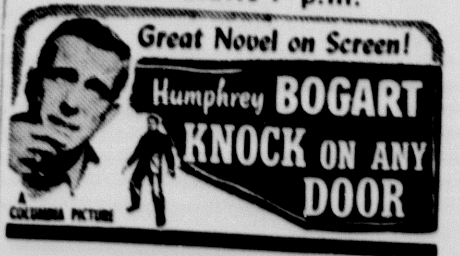

Specials for Friday and Saturday

Member of Super Market Institute

COFFEE
Folgers
lb.
49¢

BIG Food Bargains

SUGAR
10 lb.
sack
89¢

OLEO Delmar Colored	lb.	33c
CHERRIES, Red Sour	No. 2 can	25¢
PEACHES, Little Boy Blue, 2½ size in syrup	can	24¢
CATSUP, Old Fashion, 14 oz. bottle	2 for	25¢
PICKLES, Hunts Cucumber, 10 oz. bottle	2 for	21¢
PEARS, Remarkable, 2½ size in syrup		35¢
SOAP, Vel or Dreft		26¢
STRAWBERRIES, Frozen in syrup	lb. pkg.	43¢

FRESH AND CURED MEATS

WIENERS, Skinless	lb.	29¢
BOLOGNA, All Meat	lb.	39¢
BACON, Sunray Sliced	lb.	49¢
STEAK, Loin	lb.	59¢
ROAST, Pork, Nice Lean	lb.	31¢

FRESH FRUITS AND VEGETABLES

SQUASH, Yellow Crook Neck	lb.	6¢
CORN, Texas Golden Cross, very nice	each	4¢
CABBAGE, Texas Green	lb.	3½¢

BELLAH'S SUPER MARKET

Bride-Elect Honored with Shower Saturday

One of the lovely spring parties was a shower given Saturday afternoon from 3 to 5 o'clock in the home of Mrs. J. J. Walker to honor Miss Mary Alice Foster, daughter of Mr. and Mrs. Jack Foster of Wayside, who is to become the bride of J. K. Milam, son of Mr. and Mrs. John Milam, of Sudan, on June 12.

Co-hostesses with Mrs. Walker for the occasion were Mrs. Albert Byars, Mrs. Lonnie Byars, Mrs. Ed Reynolds, Mrs. I. F. SoRelle and Miss Jean McManigal of Happy.

Spring flowers decorated the entertainment rooms.

Miss McManigal presided at the bride's book.

Miss Evelyn Milam of Pampa, sister of the bridegroom-to-be, and Mrs. J. Otis Parker, aunt of the bride-to-be, presided at the serving table which was centered with peach gladioli and white iris to carry out the bride's chosen colors.

Guests were served frozen punch, individual cakes, nuts and mints.

Approximately 120 guests were invited.

MAKING MARRIAGE WORK TOPIC FOR JOWELL H. D. C.

The Jowell Home Demonstration Club met in the home of Mrs. E. C. Robinson on May 4. Roll call was answered with "How I Met My Husband."

A program on "Making Marriage Work" was given.

Corsages were given to the ones who had been club members the longest.

Members present were Mrs. Barrett, Mrs. G. J. Bonds, Mrs. Eugene Bonds, Mrs. Louis Hinders, Mrs. Edgar Robinson, Mrs. Earl Davis, Mrs. T. G. Bonds, Mrs. John Robinson, Mrs. W. F. Bonds, and the hostess. Guests were Mrs. Billie McDonald and Mrs. Inez Prichard.

Refreshments of open face sandwiches, cake, iced tea and coffee were served.

The next meeting will be on May 18 with Mrs. Roy Byrd, Sr.

Don't forget community social at Jowell schoolhouse on May 13. Each family is to bring cookies, sandwiches, something to drink and dominoes and tables.

H. D. C. COUNCIL MEETS IN REGULAR SESSION

Randall County Home Demonstration Council held its regular meeting Saturday afternoon in the office of Miss Lou Ella Patterson. Mrs. A. B. Haynes, Jr., presided in the absence of Mrs. W. C. Angel, and Mrs. James Jennings acted as secretary.

All clubs present reported some special program in honor of National Home Demonstration week which ended May 7. Mrs. John Robinson, Mrs. J. D. Pruitt and Mrs. A. B. Haynes, Jr., delegates to the recent district meeting, gave their reports.

Mrs. Jimmie Hartnett, THDA chairman, announced that the state meeting will be held September 21, 22 and 23. Nominees for delegates will be chosen in the clubs at the June meetings; it was suggested, however, that some clubs may wish to select their nominees at the last meeting in May if harvest plans are likely to interrupt June meetings. The election of delegates will be held after the regular July council meeting.

Miss Patterson made special announcement of an educational tour Friday afternoon, May 13, to visit all dealers in Canyon who sell home freezers. This tour is in keeping with this months demonstration on buying home freezers. Any person who is planning to buy a home freezer is invited. Miss Patterson asked all who are interested to be in her office a little before 2:30 o'clock.

Council members present were Mrs. E. S. Shero, Mrs. Fred Marshall, Mrs. George Parker, Mrs. Carl Dupriest, Mrs. John Robinson, Mrs. Joe Watson, Mrs. Ralph Ruthardt, Mrs. James Jennings, Mrs. Jimmie Hartnett, Mrs. R. A. Burrus and Mrs. A. B. Haynes, Jr. Mrs. J. D. Pruitt was a visitor.

The next meeting will be Saturday, June 4, at 2:30 o'clock.

CENTERVIEW H. D. CLUB MET WITH MRS. T. J. MYERS

The Centerview Home Demonstration Club met Friday afternoon with Mrs. T. J. Myers. The house was called to order by the president, Mrs. Lester Bryan with Mrs. Myers keeping the minutes.

Roll call was answered by each member telling what she expected from her freezer locker.

More orders were taken for pineapple. Two bolts of satin had been received and cut to deliver to the ones buying it. Everyone was greatly pleased with the quality of the satin.

It was decided to have the "Bingo"-"42" party on May 28. Don't forget the date.

After the club adjourned Mrs. J. B. Wise was honored with a pink and blue shower.

Refreshments consisting of chiffon cake and ice cream were served by Mrs. Myers and Mrs. Harney Rogers to Mrs. E. W. Schaeffer, Mrs. Melvin Schaeffer, Mrs. Raford Shipman, Mrs. A. E. Wise, Mrs. S. F. Sharpes, Mrs. J. W. Wesley, Mrs. Melvin Miller, Mrs. Elmer Miller, Mrs. Alvin Wesley, Miss Vesta Amerson, Mrs. J. B. Wise and Mrs. Lester Bryan.

Mrs. Eugene Rachlis of New York is visiting in the home of her parents, Rev. and Mrs. J. R. Sharp. Mrs. Rachlis expects to join her husband this summer in Europe where he is working with the Marshall Plan as a news specialist.

Mr. and Mrs. Q. L. Chapman and family of Shamrock and Mr. and Mrs. Wilbur Davis of Hereford spent Mother's Day in the parental B. L. Cupell home.

Miss Foster Is Honored With Buffet Supper

Miss Mary Foster of Wayside, bride-elect of J. K. Milam, Jr., of Sudan was complimented at a buffet supper Thursday evening by Jean McManigal in her home at Happy.

The serving table was centered with a crystal bowl of pansies flanked by white tapers in crystal holders.

The guests were seated at tables which were centered with white candles encircled by white satin bows. Silver thimbles were given as favors.

Those seated were Miss Foster, the honoree, Miss Lynn Robinson, Miss Joline Whitlow, Miss Edith Morrow, Miss Frances Markham and Miss Jean McManigal of West Texas State, Miss Naomi Lancaster of Amarillo, Mrs. Gordon Foster of Wayside, Mrs. J. B. McCarley, Mrs. Pat Maynard and Miss Betty McCarley of Happy.

Fairview Breezes

Rain! Rain! and More Rain! but only a small amount of hail.

Chas. Sutton reports quite a lot of hail and almost total loss on some wheat.

Mr. and Mrs. Dean Cagle and Lynda, Misses Vesta and LaVena Amerson and Donell Amerson motored to Kermit to visit with Mr. and Mrs. Hollis Amerson and family Saturday and were to return home Sunday.

Mr. and Mrs. T. H. Wann visited this week with Mr. and Mrs. G. E. Wesley.

Mr. and Mrs. Raford Shipman and Jannis, Mr. and Mrs. J. C. Amerson and daughters motored to Seymour Friday night to spend Mother's Day with their parents.

Mr. and Mrs. H. H. Shipman and children and Mr. and Mrs. J. W. Wesley went to Sunday School Sunday morning. No one else came so they went to Canyon for lunch and attended the show "Green Promise" in the afternoon.

Mr. and Mrs. E. W. Schaeffer were seen at the show Sunday afternoon.

Mr. and Mrs. G. E. Wesley and LaVena Amerson, Mr. and Mrs. H. H. Shipman and children saw the "Grand Ole Opera" in Amarillo last week.

Tom Rogers is back in St. Anthony's Hospital in Amarillo with eye trouble. He was to have his tonsils removed Friday.

Chas. Sutton was in Canyon Sunday to report loss of wheat by hail Friday.

Mr. and Mrs. J. W. Wesley visited Mr. and Mrs. Hoyle Shipman last Thursday.

Work on the church is slow. Only a few come to work.

Mrs. John Patterson is having Dr. Wooten do some dental work.

Patrice Patterson was ill with strep throat a part of last week.

The Home Demonstration Club plans to have a "42" Tournament, "Bingo" and "Cake Walk" on May 28, and will sell hot dogs and pop. Everyone is urged to come to this party. It will be held at the Fairview school house.

MERRY MAIDS AND MATRONS HAVE GUEST EVENING PARTY

Mrs. W. A. Warren, Mrs. Clyde Warwick and Mrs. J. J. Walker were hostesses to the Merry Maids and Matrons "42" Club and guests at the home of Mrs. Walker Thursday evening.

Lilacs, iris, tulips and bridal wreath in graceful groupings decorated the entertainment rooms.

High score was made by Frank Barnhill; low by Joseph Findley; and traveling by Mrs. J. L. Duflot.

At the social hour a salad course was served to Mr. and Mrs. Wm. Brune, Mr. and Mrs. Herschel Coffee, Mr. and Mrs. Chas. Dowlen, Mr. and Mrs. J. L. Duflot, Mr. and Mrs. John Gillis, Mr. and Mrs. Joseph Findley, Miss Edna Graham, Mrs. Nancy McCaslin, Mr. and Mrs. John Humphreys, Mr. and Mrs. Lee Johnson, Mr. and Mrs. T. B. McCarter, Mr. and Mrs. C. M. Presley, Mr. and Mrs. Irving SoRelle, Dr. and Mrs. James P. Cornette, Mr. and Mrs. Fred Standley, Mr. and Mrs. Frank Barnhill, Mr. and Mrs. Frank Kimbrough, Mr. and Mrs. Ray Campbell, W. A. Warren, J. J. Walker, Clyde W. Warwick and the hostesses.

Mr. and Mrs. A. B. Odom spent four days last week fishing at Possum Kingdom.

CANYON OIL CO.
COSDEN GAS — OIL
Dunlop Tires — Batteries
General Auto Repairing
Tire Repairing
and Used Tires.
Highway 23rd St. and 1st Ave

Sweet and Tasty!

For an afternoon snack, try a generous slice of one of our delicious pies.
C & M CAFE
Carl and Marie Hair
Owners
1613 4th | Phone 665

TRUCKS TRUCKS TRUCKS
See Us for NEW
DODGE JOB-RATED TRUCKS
½ ton | ¾ ton | 1½ ton | 2 ton
We will try to fill
Your Needs
ONLY Dodge Builds Job-Rated Trucks
SAMUELSON MOTOR CO.
Phone 118 | 1407 4th

ALL KINDS
Field Seeds
Custom Grinding and Mixing
Let Us Mix YOUR Grain with
PURINA CONCENTRATES FOR
HOGS, CHICKENS and COWS
Few Baby Chicks on Hand Now
Day Old Chicks Every Friday
FARMERS ELEVATOR CO.
Canyon, Texas

EDITORIAL COMMENTS

Shall We Hold a Celebration On 60th Anniversary of County?

Will Canyon observe the 60th anniversary of the founding of Canyon and Randall County?

A letter has been mailed to all members of the Chamber of Commerce asking for an expression of attitude on the part of the citizens of Canyon on such a celebration.

The Chamber is not trying to push over a celebration on the people of Randall county. There is a lot of hard work, and a considerable amount of expense connected with such a celebration. The Cahmber does not wish to take the attitude of trying to force something off on the people unless there is a genuine demand for such a celebration in the Palo Duro State Park.

You will recall that when the 50th anniversary of the founding of Canyon was celebrated in 1939, more than 15,000 visitors were fed a barbecue. Conditions of 1939 and 1949 are considerably different. It would not be wise to undertake such a financial load in 1949.

A survey will be made of answers received.

If you have not given answer to this letter, be sure to do so at once.

Time is running out!

Legislators Pass Bill for Four More Colleges in Texas

The Texas Senate has been putting the brakes on spending in this session of the legislature. Appropriations have been bottled up, waiting to see what the House was going to do about the spending program.

The Senate finance committee broke loose the other day and passed out big appropriations bills, in spite of the forces in the Senate which has been on the lid.

Four new colleges were approved by this committee, in spite of the plea of the minority that such spending was unnecessary. If the Senate as a whole passes these measures Texas will then have another major technical college in East Texas, and three more medical colleges.

In the meanwhile, the 16 educational institutions which have been serving the people for such a long time are wondering what is going to happen to them as millions are poured out for new institutions.

The Comptroller says that the state faces a 50 million deficit.

No Mandate From the Voters Believe Members of Congress

It seems that the President is wrong about his famous declaration of a "mandate" from the people to immediately repeal the Taft-Hartley law. Your Congressmen are closer to the people than the President, who sits in the White House and hears from his immediate advisers, who want to direct and influence his opinions.

The House came within an inch of upsetting the plan of Truman to ditch the T-H law; pressure was put on Southern Democrats to send the measure back to the committee and thus save the face of the administration.

What a mess this turns out to be!

We have talked with two Russian refugees who have become American citizens. Both made about the same remark: "Americans do not appreciate the great, wonderful government under which they live. They should have to live behind the Iron Curtain, under Red domination, just for a few days to realize the freedom that they enjoy here." Why not deport a few of the American born commies? They might find out a few things about the wonderful Red government of which they boast so much.

Why should there be any question about collecting taxes on automobiles? License plates are sold only for the purpose of allowing cars to operate on the highways of the State. These highways are built and maintained at great cost. Cars are personal property, and therefore subject to taxation, the same as any other property. The car owner has not met his obligations when he buys his license plates.

Down at Vernon they take their rodeo seriously. When the 80-car booster bunch hit Canyon, it was not a bunch of kids just out on a lark. The 80 cars were filled with middle age business and professional people who had a message to carry to their neighbors. If and when Canyon runs another booster trip, let's follow the fine example set by Vernon.

The Gilmer-Aiken bill on school finances is on the desk of the Governor. So far no one in Texas is smart enough to figure out just how much this new law will cost the people to operate the schools of Texas. We may be sorry in years to come to see such a blanket law pass, but now it is the hot stuff to upset prevailing government policies and institute new ideas.

Veterans Administration will lay off 8,000 employees by June 1, according to newspaper headlines. What will happen to those who are dismissed. If past experience is a guide to present performance, they will be moved over to another department and given a raise in salary.

Old timers used to say that tornadoes never hit the Plains: That the straight winds blew the twist out of the budding twisters. Buildings, trees and other obstructions have done a lot to put an end to high winds, and now we have the twisters, occasionally.

Senators Tom Connally and Arthur Vandenberg both took swings at the protruding jaw of Henry Wallace as he spoke against the Atlantic Charter. When those boys swing, their punches carry a wallop—but not for the iron head of Henry.

The old boy who used to carry the well known snake bite remedy around with him—and take a swig at frequent intervals, just to be sure—need no longer worry. There is a sure cure for rattle snake bites. It has proven effective in two cases in Canyon this year.

Television will not bring the world to your doorstep. It will bring that part of the world which somebody else wishes you to see.

If matters are left to the pressure groups, the unorganized Americans will soon become economic slaves, without hope and without much cash.

Let's make Canyon such an attractively friendly place in which to live that we won't have to hunt people to live here.

Will Lifting Blockade in Berlin Help Out Situation?

We shall soon know what Stalin has up his sleeve in lifting the Berlin blockade today.

Allied officials are not very enthusiastic over the blockade lift. As expensive as the air-lift turned out to be, it kept on a duty a huge fleet of Allied planes which could have been used for some other purpose than carrying food and supplies to the Germans in Berlin.

Russian sympathizers in America have probably gotten word to Stalin in Moscow that as soon as the blockade is lifted foolish Americans will begin to holler their heads off and demand that our boys be sent home.

We did the same thing in 1919.

We did the same thing four years ago when the shooting war stopped.

We said "To hell with Europe," and got out as fast as we could, leaving vast stores of war materials for the Reds to take over and use against us if and when World War III breaks out.

Naturally the Reds were amazed when the blockade proved to be such a flop. In spite of the great cost to America, the blockade was worth the money.

Maybe the Reds are satisfied with the way they are winning in the East and will play ball with us in the West.

We shall see what we shall see.

Come and Get Advertising And More Subscriptions!

We simply cannot believe it! One of these days we shall wake up, rub our eyes in astonishment, and shout: "It *ain't so*; it simply *ain't so!* But paper peddlers are insisting, for the time being, that we are not using enough print paper, and all we have to do is sign an order for more and more cars of print!

What a difference between now and six short months ago. At that time we were down on our knees begging for just a little more print paper in order to take care of potential business. Today you can place all of the advertising you want; subscribe for as many papers as you wish; and your wishes will be met. Come and get it!

People Are Reading Every Page

A Canyon merchant who carries a large advertisement every week had this to say: "Your advertising gets results. The people certainly read the paper."

All of which is very, very good news.

Every week we have requests something like this: "Please put it on the front page so people will read it."

As a matter of fact every page of *The Canyon News* carries about the same interest. People read it from cover to cover.

If we ever thought that the front page was the only page that the people really read, we would just print one page and call it a day!

Wheat Crop Lost Only Once!

The wheat crop of 1949 shows a most peculiar tendency. Panhandle farmers usually "lose" their wheat crop at least four times before it is finally made. The crop has been altogether too satisfactory this year. It has not been lost, until the last week when rains started to pour down.

Now the crop is threatened with rust; hail; suckers; and a whole lot of handicaps.

We shall see what we shall see.

Those interested in a study of bank deposits have observed conditions in Canyon as compared with other sections, especially the big cities of the nation. While bank deposits were tumbling in other sections, the deposits in Canyon have continued to grow. It shows a good healthy condition of the financial condition of the people of this area, as compared with other sections.

In the face of the declining cost of living; and in the face of the practical certainty of Congress refusing to repeal the Taft-Hartley law, 65,000 Ford workers are on strike. This throws out of work thousands of other innocent by-standers. The excuse for the strike: That Ford was trying to make the CIO'ers earn the wages which they were drawing.

Henry Wallace objects to the North Atlantic Charter, and proclaims that it will bring on a war with Russia. Naturally Wallace is the smartest man in the world, according to his own opinion. When you take a crack at his friend Joe across the waters in Moscow, Henry sees Red.

A thorough clean-up of Canyon is in order. There is always a vast amount of winter's debris when spring rolls around. While the city has put on an extra crew of men to help haul away trash, it is up to the citizens of Canyon to assist in this matter. Let's clean up!

Rent control is being lifted in many towns and cities over the nation. The course of events will be watched with much interest by all citizens. A few hoggish landlords may upset the good that could result in lifting the nation from this much cussed law. It is too early to venture an opinion.

Wes Izzard of the Amarillo Globe-News is on his way to Europe. He is going to write articles about the little people, the men and women on the street. His articles will be worth reading.

The explanation of many automobile accidents is in the fact that the driver of the car did not believe in signs.

Hard work never killed anybody but there are any number of cripples who were injured trying to dodge it.

Careful habits will often save somebody's life and the interesting part of it is that it might be your own life that is saved.

Beautifying Canyon is the business of those who live here. Outsiders and transient peddlers will not be interested.

Americanism: Businessman yelling about high taxes after his corporation enjoyed the best year in its history.

Medicine has made great progress in the past fifty years. People live longer even if it does cost more.

Freedom of the press involves more than a publisher's right to print propaganda for the owner.

Time Has Arrived For Increase Cases of Summer Diseases

The summer season always brings an increase in the incidence of dysentery, diarrhea and enteritis, all of which are major menaces to the lives of small children, annually causing the deaths of hundreds of Texas youngsters.

The State Health Officer, Dr. Geo. W. Cox, declares that the chief cause of these intestinal diseases are contaminated milk, water or food; allowing the child to get overheated or exhausted; excessive sugar in the infant's formula, and foods that have been improperly refrigerated.

"All foods should be clean and fresh, and all left-overs should be refrigerated so as to avoid spoilage. The utmost care should be used in preparing the infant's formula which should, of course, be prescribed by a physician, and his recommendations as to sanitation precautions and correct refrigeration should be implicitly followed."

The State Health Officer warned parents especially of the danger of disease transmission by flies. Children in any home that is not free from flies, are in danger of contracting dysentery or other intestinal diseases which may be fatal.

"If dysentery or diarrhea symptoms appear in your child, call your doctor immediately," Dr. Cox advises. "His treatment of the disease is your best insurance against fatal results, since such diseases are really a very serious threat to the child's life. Don't depend on home remedies for diarrhea or dysentery; consult a competent physician and let him institute the safest and best treatment which medical science has available, for combating these wasting diseases."

MARVELOUS MAN!

Man, after experimenting for years, has finally discovered that by an ingenious mixture of castor oil, ethylene, glycol, carbon, hydrogen and oxygen, he can make a silk fibre almost as good and not more than three times as expensive as the one a Chinese worm has been manufacturing for centuries.

APPARENTLY

A doctor was called to treat a man who had been talking incessantly for fifteen days. The object was to have him conserve his strength for the 1950 campaign.

MUST BE

Through use of the radar-telescope, hissing sounds coming from the Milky Way have been detected. It must be that current world conditions smell to high heaven.

Lessing J. Rosenwald, president, American Council for Judaism: "Israel must cease and desist in its efforts to establish herself on a worldwide 'Jewish' nationalism that is shattering the basis of our American national integration."

Elmer L. Henderson, chairman, Board of Trustees, American Medical Association: "Adoption of a system of politically controlled medical practice would turn back the clock of medical progress in this country fifty years."

Felix Adler, circus clown: "The element of surprise is the fundamental principle of evoking laughter."

The Canyon News

Founded by Mrs. R. W. Morgan in 1896
Published by Clyde W. Warwick since August 1, 1910.

Clyde W. Warwick and Arthur C. Haley, Jr., owners.

Subscription $1.50 per year in Randall County; $2.00 per year in outside territory. Payable strictly in advance.

Entered at the Postoffice in Canyon, Texas, as second class matter. Published weekly at office, 1513 Fourth Avenue Canyon, Texas.

MEMBER OF PANHANDLE PRESS ASSOCIATION
Member of National Editorial Association and Texas Press Association.

Judged as the Outstanding Weekly Newspaper in Texas in 1942.
Placed as an Outstanding Weekly Newspaper in "Editing The Day's News" in 1943.

Home Town News

You'll never get robbed at JOHNSON'S ELECTRONIC REPAIR . . . our radio repair services are reasonable in cost.

Johnson's Electronic Repair — A COMPLETE RADIO SERVICE — CANYON, TEXAS

We pick up and deliver
Phone 699 2306 4th Ave.

Find Out About the REVOLUTIONARY
GRAHAM PLOW

- Prevents Erosion
- Lowers Plowing Costs
- Gives You Higher Yields

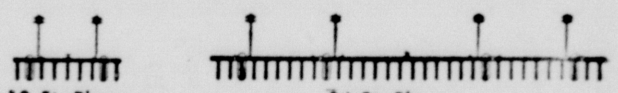

ALL SIZES . . . 8 TO 34 FEET

THE PLOW THAT SAVES THE SOIL!

CHISEL THE SOIL AND KNIFE WEEDS IN ONLY ONE OPERATION
With the Exclusive, Patented Graham Combination Chisel and Knife Attachment. Fully adjustable to any depth. Knives overlap enough to cut all vegetation.

Ask for FREE-FOLDER and DEMONSTRATION

Manufactured by
THE GRAHAM-HOEME PLOW COMPANY, INC.
P. O. Box 2050 · Phone 2-8371 · Amarillo, Texas

10 BIG ADVANTAGES

1. Doubles Sub-Soil Moisture
2. Prevents Soil Blowing
3. Prevents Erosion by Water
4. Built to Last a Lifetime
5. Self-Sharpening Chisels
6. No side Draft
7. Extra Light Draft
8. Nothing to Grease
9. Cuts Plowing Costs in Half
10. Plows all Types of Land without Adjustments

SOLD BY

Byars-Oliver Implement Co.

PROBLEM

Today's economic problem is how to prevent our elastic currency from becoming a stretch of the imagination.

Help Keep Canyon Clean!

C. Girard Davidson, Assistant Secretary of the Interior: "A prosperous economy has to keep moving forward or else it goes into a tailspin."

A mother is a mother still,
The holiest thing alive.—Coleridge.

ESPECIALLY

Time tells on a person, especially a good time.

Elliot Fisner, Methodist preacher: "Rural America is the hope of the church."

Greatest Value Yet

Silver Anniversary Model

PRESTOMATIC FLUID DRIVE* TRANSMISSION
*gyrol Fluid Drive

New through and through . . . with over 50 advances *first* from Chrysler! Prestomatic Fluid Drive Transmission . . . softer, safer, smoother Safety-Level-Ride . . . plenty of head, shoulder, and legroom. Designed with common sense and imagination . . . wider chair-height seats, wider doors, broader windows. Flashing new pick-up and go with more horsepower from the great Chrysler high compression Spitfire Engine with waterproof ignition. See and ride in the superb new Silver Anniversary Model, the greatest car value in our history!

JOYNER MOTOR COMPANY
1615 4th Ave., Canyon

New Beautiful Chrysler

DANSCO
Combine Unloader

O. A. MAY IMPLEMENT CO.

Atomic Energy Commission to donate radio-isotopes.

Caribbean maneuvers stress naval importance of Atlantic.

Study of male suffers links cigarettes to cancer.

Soviet "slaves" put at 8 to 20 million; protesters seek inquiry.

Doubling of Jews in Israel in three years is planned.

Christian churches of U. S. to raise $15,000,000 for relief.

THREE Graces OF FASHION...

STYLE...
Grace Walker Shoes are subtly designed to compliment your feet.

FIT...
You will cherish their comfort and smooth fit.

HARMONY...
Created to artfully harmonize with your costumes.

Grace Walker for graceful walking

NATIONALLY ADVERTISED IN GOOD HOUSEKEEPING AND MADEMOISELLE

$8.90

T. A. BLACK

GW-34

Fine LEATHERS! Thorough WORKMANSHIP!

John C. Roberts has everything you want in a shoe...at a reasonable price. See a pair...try a pair today!

NATIONALLY ADVERTISED in Saturday Evening Post, Look, Life and Esquire

$9.90

T. A. BLACK

U. S. Pipe Smokers Will Benefit Because Iturbi Burned Hand

NEW YORK.—Mankind, or that portion of it which smokes a pipe, will benefit because Jose Iturbi burned his valuable fingers tamping his pipe.

The story of the evolution of an automatic spring tamper has just been told. It is attached to the top of the pipe along with a perforated metal top which permits the pipe to "breathe" while being tamped.

Iturbi, concert pianist, conductor and motion picture actor, was in the MGM commissary a year or more ago, it seems, when he complained to Joe Pasternak, the director, that he was burning his fingers. He is in inveterate pipe smoker, in or out of the movies.

Pasternak, George Sidney, another director, and Arthur Freed, a song writer, were lunching with Iturbi and decided something ought to be done about it. They drew possible designs on the tablecloth. Freed mentioned the matter to his brother-in-law, an engineer at the studio, and after a year's effort a new boon to mankind was evolved.

Other movie people evinced an interest and so the Pak-A-Pipe came into being.

But it was decided that after all they were movie people and not pipe dealers and a commercial outlet was sought. Joseph Ross of John Surrey Pipe, ltd., was contacted and his company purchased the device. The "everlit pipe" will soon be on the market.

The device, Ross believes, will revolutionize the pipe industry. It permits tamping with a simple pressing of the thumb without burning fingers or the pipe going out. He did not say it does away with smudgy pencil ends employed by pipe smokers who learned long ago with Iturbi that tamping burns the fingers.

Ultrasonic Devices Seen As New Aid to Industry

NORTH HOLLWYOOD, CALIF.—An experimenter in a small laboratory here is head over heels in ultrasonics, the new science of sound that you can't hear.

The process he's perfecting, he says, may one day revolutionize industrial work, such as recovery of pure metal from ore, the hardening of steel and the sterilization of food. Someday you may wash clothes, instantly, with sound. It will mix paint, and keep it mixed.

The experimenter, Jack Hibbard of Los Angeles, has been a mining operator, oil driller and manufacturer for 24 years.

He got into ultransonics in trying to find a new method of extracting pure graphite from ore in a deposit near Lake Hughes, Calif.

He says he has produced 99.8% pure carbon flake graphite with sound.

Hibbard's associate is Hal C. Thomas of Los Angeles, business executive of their unincorportated general sound laboratories.

The partners have surrounded themselves with consulting experts, engineers, electronics men, chemists and metallurgists.

Independence Hall Opened By Boy Scout With Old Key

WESTFIELD, N. J.,—They may have to change the lock on Independence hall in Philadelphia, a spokesman at the shrine admitted because a 12-year-old Westfield Boy Scout opened the door of the hall, for which there is supposed to be but one key in existence, with an old one he found at home.

The boy, Hugh Williams, accompanied a group of Cub Scouts from near-by Cranford on a visit to Independence hall. After a guide pointed impressively and told the visitors "There's the only key in existence that will open the door of Independence Hall," Hugh pulled a large key from his pocket. "Here's one that will open the door," he announced. To humor the boy, a guard locked the door and allowed Hugh to step outside. To the astonishment of all, the scout unlocked the door in a few seconds.

Milwaukee Whistle Ban Lifted for U. S. Boats

MILWAUKEE.—Since 1914 almost every boat that has entered Milwaukee harbor has whistled defiance of local law.

A city ordinance provides that whistles can be used only as signals for bridge openings. Recently it was amended to permit five long toots as a fire warning.

But federal law requires whistle signals for passing, blind turns and other harbor activities. Tugs always have used whistles as signals, and every single toot has been a violation of the city's ordinance.

Commander E. J. Roland, acting commander of the 9th Coast Guard district, discovered the situation the other day and called it to the attention of Alan Steinmetz, an assistant city attorney. Saturday Steinmetz sent to the common council a proposed amendment to the ordinance exempting federal requirements from the local ban.

Gloves take on fashion importance because of short sleeves.

SHORT SHORT STORY

The Young Old Folks

By Matthew F. Christopher

"THERE!" Dave said. "The ceiling's finished. Now, you've got new stairs, new walls in the living room and bedrooms, and a new porch." He lifted his chin defiantly, and something like a cold glint entered his brown eyes as he gazed down at his mother. "Anything else you going to do?"

Drusilla glanced at him warily, clutched his arm. "Dave!" She sounded so weak, like a child.

His mother stared up at him with a soft flame burning in her cheeks. She was so short, thought Drusilla, so small against her son.

"Why? What's the matter? Dad and I—we were talking about putting in a new kitchen floor, too."

Dave shook his head. "There you go! Ever since you bought this place that's all you and Dad have been doing—fixing and fixing. For a couple of old people you're certainly throwing your money around."

3-Minute Fiction

"I'm only fifty-five," said his father solemnly, puffing quietly on an old, black-bowled pipe.

"Dave laughed dryly. "Well? Don't you think that's getting along?"

After lunch he took a nap, and Drusilla sneaked quietly out of the kitchen door and started back across the field to Mother and Dad Parsell's.

"I didn't have anything to do," she explained, "so I thought I'd come back and visit awhile. Dave's sleeping. Mother said you're going to put in a new kitchen floor. What kind? Oak?"

"Oh, no, Mother did not mean that. We just want to san' the old floor, then put on inlaid linoleum.

She left soon, for fear Dave would get up and not find her there.

When he woke there was still time for supper, and Drusilla suggested a little ride through the country.

"The road down toward the lake," she said. "We haven't seen the Acklings so long! And Mrs. Ackling has been so sweet to me!"

"OH, DRUSILLA — and Dave! It's so good to see you!" "Come around the house. John is back there, working on the terrace.

They followed her. Drusilla stopped and stared surprisedly at the vari-colored flagstones that made up the terrace. At one corner, which was not quite finished, a white-haired figure dabbled with a trowel. He looked up, his red face crinkled in a smile. "Well!" he exclaimed. "Look who's here! How are you, Drusilla? Dave? My, you're both looking so young

Dave had hurt them. She could see that in the soft tears in their eyes, and their mouths that hung, limply at the corners."

you make me feel old! How's the folks, Dave?"

"Good, Mr. Ackling, thanks."

"Doing any more on that house of theirs?"

"Some. Just finished—"

"Mrs. Ackling!" Drusilla exclaimed. "What's that down below here? A flower bed? Oh, it's beautiful! Dave, look!"

After work the next day she saw Dave drive past the house, and from the back door she saw him stop at his mother's. She waited for the sound of the car's motor to start up again, for he should be coming home to eat. Minutes went by. What was Dave doing?

She heard the motor. She stared at the car, waiting for it to move. Suddenly, she realized it wasn't the car. And then, hurriedly, she ripped off a sheet of wax paper, covered the food on the table, and started running across the field to Mother and Dad Parsell's.

When she peered through the door of the kitchen, the noise that came from within was so loud she could barely think. But she could see Mother Parsell sweeping one side of the old floor that was slowly changed to new, her round, rosy cheeks puffed up in a smile. And Dad Parsell, his mild, contented face in the center of his own smoke fog, holding an electric cord, so that Dave wouldn't run it over with the sander.

Released by WNU Features

France's merchant marine nearing pre-war tonnage levels.

Nine Billions Go To Improve Power Plants

While the politicians carry on with their proposals to socialize the electric industry, and public power gets most of the notice in the news stories, what agency is deep in the job of actually building the new power facilities the country will need in the future?

You don't need to be a quiz kid to get the answer. During the past three years, the private electric industry has added more than 6,300,000 kilowatts of new capacity. Comparable new capacity will be added this year and in each of the two years thereafter. All in all, the six-year expansion program of the industry, ending in 1951, will cost some $9,000,000,000.

Who is putting up all those billions? The taxpayers aren't. Private capital is voluntarily subscribing all of it. And instead of destroying taxable assets, as the socialized plants do, the industry's great development program will create new sources of taxation for government on every level.

Anyone who still thinks that only the government can provide the electricity we need should read this over again. Some of the most severe past power shortages were in the regions where socialism has stopped private progress—notably the Pacific Northwest. Free enterprise can do the job 100 per cent—if it is freed from the threat of confiscation and destruction.

Women should aid in running Germany, the army is told.

New fiber plant grown in this hemisphere may replace jute.

U. S. Private loans are key to recovery, Norwegian says.

Cripps says Britain's recovery requires continued aid.

Churchill calls United Nations a "brawling cockpit."

Eisenhower warns on dangers that bring dictatorship.

Senator Connally says U. S. will continue international aid.

Periodical examinations urged to reduce cancer deaths.

California farmers face $20,000,000 loss in frost damage.

Help Keep Canyon Clean!

$6.95

Sweet . . . and Simple
A New GO-EVERYWHERE Skirt

BOBBIE BROOKS fashions a new winning skirt of BATES' fine combed poplin! Gently flared . . . just the way you like it . . . with two roomy pockets with gorgeous tucked stitching. Luscious summery colors in sizes 7 to 15.

LA DUCHESS SHOPPE

Sales Service

INTERNATIONAL HARVESTER

IMPLEMENTS

MOTOR TRUCKS

REFRIGERATORS

The standard farm equipment of Randall County during the past 39 years.

MYERS FARM EQUIPMENT CO.
"Leaders in Service"
YOUR INTERNATIONAL DEALER
GOODYEAR TIRES • Phone 25 • DEMPSTER PRODUCTS

Determined Little Fellow, Isn't He?

Wage Minimum 65c Per Hour Is Gaining Weight

Various proposals are being made in Congress concerning possible changes in the minimum wage statute. One would fix the minimum at 65 cents an hour, instead of the 75-cent an hour level asked by the Administration. Another would continue, at least in part, the current provision which exempts retailing from the provisions of the law.

The 65-cent suggestion has much to recommend it. It takes into account the increases in living costs which have occurred since the existing law was written. At the same time, it would take away some of the inflationary influences which would be loosed if a higher figure were voted. The minimum wage, after all, is what the name implies—an amount just sufficient to maintain the least valuable worker, and to guard him from unscrupulous exploitation by the employer.

So far as the retail exemption is concerned, this is not a device to favor one kind of business at the expense of others. Retailing, by its very nature, offers an unusual number of opportunities for the beginner, the totally unskilled, the part-time workers, the marginal producer. After a learning period, workers of this sort are fitted for jobs of greater responsibility in retailing or some other business, and they then pass beyond the minimum wage classification. If the minimus wage were too high, it is clear that there would be less job opportunity for the bottom group of workers, and the chance to learn and to get ahead would be limited.

Congress is to be congratulated on "making haste slowly" in minimum wage legislation. The effect of the law on employment, on prices, and on the economy in general must be thoroughly analyzed.

T. H. KNIGHTON
Special Underwriter
AMERICAN UNITED
LIFE INSURANCE COMPANY
Phone 456
Canyon, Texas
FLOYD V. STUDER, Supt

Wayside News

Sunday School was held Sunday morning, but on account of muddy weather the preacher did not get here.

A number from Wayside attended the Consumers annual stock holders meeting. A nice barbecue and program and a drawing and giving away a number of nice presents was the order of the day.

Mr. and Mrs. Willie Modisette and children, Royce Tee and Marion Lea were Happy callers Friday. Mrs. Modisette and children spent Friday night in Happy in the M. C. Sluder home and returned home Saturday.

Mr. and Mrs. W. R. Franklin were Canyon callers Monday.

Wyatt Heisler is at home and doing nicely. Able to go to town Friday.

Mr. and Mrs. John Ferris and children left Friday afternoon for New York to visit with relatives, prior to his sailing for Germany in June. Mrs. Ferris and children are to sail some time this fall.

Dr. and Mrs. Rogers of California spent part of last week in the Bill Stockett home. Dr. R. A. Hill and family of Amarillo also viisted over night in the Stockett home.

J. R. Stockett was a business caller in Happy Saturday.

Associated Press dispatch: "In Suchow, to try to meet inflation, newspapers have started selling for rice, instead of money."

Help Keep Canyon Clean!

14-Year Old Heroine Presented With New "Dream Home"

CHICAGO.—More than 2,000 persons witnessed the dedication of a new $18,000 "dream" home for Roberta Lee Mason, 14-year-old heroine who saved the lives of her four younger brothers and sisters when fire destroyed their former home three miles southeast of Des Plaines, Ill., Feb. 17.

After the dedication, about 40,000 people from cars strung out along the highway visited the home.

A message from Matthew J. Connally, secretary to the President, asserting that Mr. Truman "is delighted to send greetings to Roberta on this happy occasion" was read.

Another message from Secretary of Labor Maurice J. Tobin "commended not only Miss Mason for her outstanding act of heroism but also labor, management and private citizens for their unselfish efforts in making a dream literally come true. It was a great act of brotherliness and neighborliness."

Money for the home was donated by well wishers and the labor was contributed by building trades unions.

Roberta was taken to the scene from the Cook county hospital, where she is recovering from severe burns.

With shiny scissors, she cut a blue ribbon which had been stretched around the house. Then she received a gold key from Michael Sexton, president of the Chicago district council of carpenters.

On a rostrum outside the house was a forty-piece band supplied by the Chicago federation of musicians. Speakers included State's attorney John S. Boyle, Richard J. Daley, state finance director, and Mayor Martin H. Kennelly.

Except to cut the ribbon and receive the key, Roberta stayed inside the house, with her mother, Mildred, her step-father, Walter, and the children she saved—Leroy, 2; Rosemary, 10; Henry, 8, and Ruth, 6.

Roberta later returned to the hospital to remain two weeks more.

In addition to the home and more than $10,000 worth of furnishings, a cash fund totalling $12,000 has been contributed.

Members of the Chicago building trades union completed the house in three weeks.

Nonogenarian Recommends Drop in Well for Ailments

WHEATLAND, OKLA.—Do you have heart trouble? A lame back? A common cold?

Then listen to Charlie Weiche. He's a Wheatland man of 90 years who says—philosophically—that he "probably" found an unscientific cure. The hard way.

Charlie fell into a well. He dropped 20 feet into eight feet of icy water. He held onto a pipe for an hour and 20 minutes before he was discovered by a 9 year old neighbor.

"And," Charlie says, "It'll probably cure anything that's wrong with me."

Mrs. Weiche says "everything" includes heart trouble, a lame back, and a cold.

But Charlie does admit it was "one of the worst experiences I ever had." He figures he could have lasted about "10 or 15 minutes" more.

60-Year Old Grandfather Wins Love of Vienna Girl

CHICAGO.—Sam Hedge, 60 year old grandfather, said he was "knocked dead for joy" when a 30 year old Viennese beauty contest winner accepted his proposal of marriage during a $25 transatlantic telephone call.

Hedge said the call to Getta Rauch was "worth a million dollars."

"The first thing she said was 'Sam, I love you, I love you, I love you,'" he said. "Then England butted in. There was some wire trouble. But she said she'd marry me. I was knocked dead for joy."

Hedge became acquainted with Fraulein Rauch's family a year ago when his church gave him the name and address as persons worthy and in need. He began sending groceries and presents.

"I learned there was a girl in the family and sent her an Easter outfit," he said. "We began exchanging pictures and I fell in love with her. She speaks English but writes to me in German. A schoolteacher translates her letters for me. They're wonderful."

'Get Tough' Policy Gets Response From Lost Tot

SACRAMENTO, CALIF.——Kindness, ice cream and candy failed to draw the right words from the lost little boy.

Finally policeman Bill Wilson put on his grimmest face and said: "Now see here, wise guy, if you don't sing, I'll throw you so deep into the clink they'll have to pump the sunshine to you!"

Said the boy quickly:

"I'm Dickie Sharrah. I live at 1015 Arcade blvd., and I are four years old."

Help Keep Canyon Clean!

Ticklers — By George

"I don't care if the folks back home did call you Samson. You'll have to get that hair cut!"

Umbarger News

Mr. and Mrs. Ernest Stocker visited in the home of Mr. and Mrs. Max Hoffman.

Mr. and Mrs. John Vorwald spent Sunday in the home of Mr. and Mrs. Dennis Brandt.

Mr. and Mrs. Joe Wieck were dinner guests in the home of Mr. and Mrs. John Bedenk.

Mr. and Mrs. Paul Artho visited in the home of Mr. and Mrs. Frank Grabber.

Mr. and Mrs. Conrad Westhoff visited in the home of Mr. and Mrs. Ben Buecker.

Bill Gerber, Mr. and Mrs. Tony Gerber, Matt Gerber, Mr. and Mrs. Leonard Gerber, Albert Gerber, Roy Gerber, Mr. and Mrs. Henry Gerber visited in the home of Mr. and Mrs. Matt Albracht.

Mr. and Mrs. George Friemel were dinner guests in the home of Mr. and Mrs. J. W. Rouch.

Exchanging visitors were: Lewie Raef with Carol Lindemann, Catherine Koch with Barbara Raef.

Prices and housing held impairing U. S. family welfare.

Strongger Guard held "minimum" until universal training.

Yale's president urges American studies to fight Reds.

U. S. believed leading the race in supersonic flight.

WE WILL APPRECIATE
FILLING
YOUR PRESCRIPTIONS
And we will give you the
BEST DRUGS
that can be bought.
J. J. WALKER
PRESCRIPTION LABORATORY

KILL THOSE WEEDS
You Have Battled So Long. Approximately TWO DOLLARS Per Acre Will Be A Small investment With Large Return
RAPID ACTION WILL SHOW STARTLING RESULTS
* MORE BUSHELS PER ACRE
* LESS CULTIVATION REQUIRED
* NO EQUIPMENT INVESTMENT
* NO WHEEL DAMAGE TO GROWING CROPS
* REACHES INACCESSIBLE AREAS
The Modern Way To Kill Weeds—Proven—Fast—Economical
TRAINED, EXPERIENCED OPERATORS
PAY AFTER HARVEST ON GRAIN CROPS
Plains Aero Weed and Insect Control
D. R. WEAVER
Box 895 Canyon, Texas Phone 238J or 404

You'll want the proper announcements or cards for it. You'll want them worded correctly, printed perfectly, on fine quality paper stock. We're ready with the answers to your questions, the experience, and the equipment to serve you well.

Warwick's

WARREN'S Presents
The Greatest Advance in Sleeping Comfort in 1,000 Years!

PLAYTEX® Superfoam TRADEMARK PILLOW

$9.95 With extra-fine Sanforized cotton covering in solid White, Pink or Blue.

With extra-fine Sanforized cotton covering, exclusive pattern—beautiful dove and floral design, in peach or white on light blue background . . . or blue and white on peach background $10.50

With luxurious Satin covering (cotton interlining). Corded edges to match. In Cream, Tea Rose, Pastel Green and Heavenly Blue. $11.95

Compare these PLAYTEX PILLOW advantages with old-fashioned feather pillows:

No more tired mornings—Scientifically designed to give you cool, restful sleep . . . wake up fresh, full of vitality!

No more pillow-punching—Playtex Superfoam is ever-buoyant . . . retains its shape always . . . keeps your head in most restful position *all* night long.

100% allergy-free—dust-proof, moth-proof, mildew-proof, vermin-proof. Hygienically packaged.

No more restless nights—millions of tiny air bubbles gently cradle your head . . . give you new deep sleeping comfort . . . 100% dust-free!

No more hot soggy pillows—Playtex *stays* fresh and cool all night long because it actually breathes. Will not hold the heat like feather pillows.

No more lumping, bunching—takes a third of the time to change a pillow case and a third of the work! Fit any pillow case.

Mail and Phone Orders Filled

Amazing honeycomb construction of lasting Superfoam that "sleeps" you like nothing on earth!

Please send me the following PLAYTEX SUPERFOAM PILLOWS:

QUANTITY	TYPE OF COVER			COLOR	PRICE
	SOLID COLOR COTTON	COTTON WITH PATTERN	SATIN		

NAME ________ (PLEASE PRINT)
ADDRESS ________
CITY ________ STATE ________ ZONE ________
☐ Charge ☐ C.O.D. ☐ Check or Money Order Enclosed

WARREN'S

Copyrighted 1948 by International Latex Corporation

SOME OF THE BEST RANDALL COUNTY FARM LAND,
In Tracts from 100 Acres up.
See me for Farms, Ranches and City Property
K. L. POND

GRANARY NEEDS
We are prepared to take care of your granary needs in the way of first class materials of all kinds and our prices are right. See us if in the market for building material for any and all purposes.
BURROW LUMBER CO.
Phone 28
Yards at Canyon, Happy and Dalhart
(There is a material difference)

HAIL INSURANCE
Insure in Old Line Company
General Insurance
Real Estate Bonds
We can give you good service
HARDEN & HEATH

DOLLAR FOR DOLLAR... YOU CAN'T BEAT CO-OPS!

CO-OP *AIR FLOW*— for the best in Low-Pressure Comfort!
CO-OP Air Flows use more air at less pressure to glide you softly, smoothly over the bumps... give you the most comfortable ride you've ever had on rough or paved roads. And Air Flows mean value *plus* in mileage and safety, too! More gripping edges for quicker, safer stops... more rubber on the road for longer mileage. *And they fit your present wheels!*

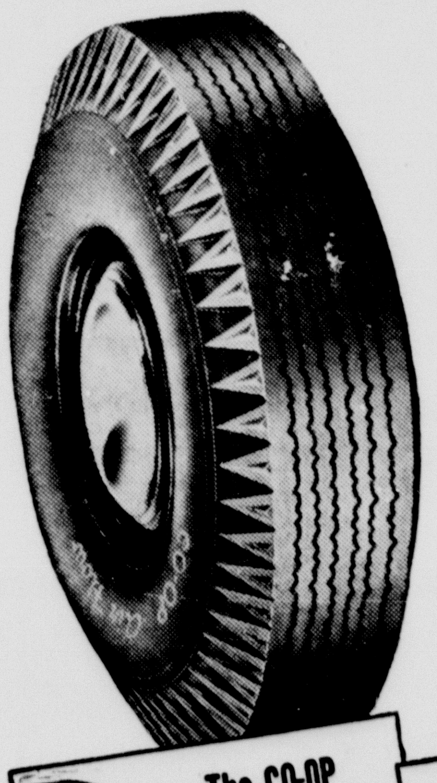

AVAILABLE AT YOUR LOCAL CO-OP

Electric 'Eye' Is Found Useful In Myriad Ways

NEW YORK.—Don't look now, but you're being watched by thousands of electronic eyes.

Automatic controls using photo-electric tubes have become big business and are in use in many ways that affect your every-day life.

This type of device is most familiar to the public, perhaps, in opening doors of railroad terminals and other public buildings—the door swinging wide when you walk across an invisible beam of light.

But that use is only one of hundreds. Others include safety controls that shut off machines when workers get near danger zones, street lights that turn themselves on when it gets dark and off when it's light again, burglar alarms, machines that automatically wrap candy and cigarettes, and devices that count 10,000 pills a minute.

Really Big Business

Frank Rudolph, president of the Ripley co., of Middletown, Conn., estimates the manufacture of electronic controls using the photo-electric tube will be a ten-mllion-dollar business this year. His own company is not the biggest in the business but is one of the pioneers. Its growth from $20,000 in business in 1937 to an expected $475,000 this year, he says, is an indication of how the industry as a whole has expanded.

At least three other companies devote their full facilites to electronic controls and some big manufacturing companies, such as General Electric and Westinghouse, make them in quantity.

Rudolph and others in the industry are constantly thinking up new uses. One of his pets right now is a little attachment for your floor lamp that, when set, will turn the light on at nightfall so you don't have to stumble into a dark house or apartment on your return from an evening out.

The electronic eyes are in such wide use already, however, that the industry is hard pressed to get enough of some critical materials to keep up with orders

Protect Workers

They are in increasing use to protect workers operating dangerous machines. A heavy press, for instance, has a curtain of "beams" around it so that if a worker stumbles and falls under the press or carelessly sticks his hands under it, a beam is broken and the press it halted.

Burglar alarms using photo-electric tubes have been improved by use of intermittent beams. That's so a burglar, even if he discovers the device, can't foil it by shining his flashlight on the electronic eye to keep it from setting off an alarm while he walks through the regular beam.

Electronic eyes installed in ducts of air-conditioning systems set off immediate warnings if they detect smoke. Experiments are being made toward installing them in airplane baggage compartments and inside the wings to give advance warnings of fire. They are used in smokestacks of industrial plants to warn when too much smoke is coming out—more than is permitted by local laws.

Photo-electric tubes are used by some soft drink manufacturers for sorting returned bottles—separating them by the colors of special markings imbedded in the necks of the bottles.

Girls Seeking Jobs Get Warning of Over-Dressing

NEW YORK.—If you're a girl looking for a job in retailing, don't go for your interview dressed in the height of fashion.

The reason: It's easier for the store that hires you to dress you up, if it feels that way, than to tone you down if you're over-dressed.

This advice came out of a panel discussion in which executives of five leading New York stores and merchandising organizations participated. It was part of a "clinic on careers in retailing" held by the New York university school of retailing.

Good grooming, the members held, is important for applicants being interviewed—but the matter of over-dressing is the downfall of many an otherwise acceptable one. Especially if the interviewer is a man, they told the co-eds, simple dressing is preferred.

College Graduates May Step into Better Jobs

ITHACA, N. Y.—The college graduates of June, 1949, are due to step into better paying jobs than ever, according to a Cornell university placement expert.

John L. Munschauer, Cornell service director, said one large company has raised its starting pay from last year's $285 to $305 a month. Another went up from $275 to $300, and a third was up $30 to $295.

Those startling salaries are chiefly for engineering graduates and other specialists, Munschauer said, but he expects the trend to be echoed through the whole job range

God could not be everywhere so He made mothers.—Yiddish Proverb.

Ticklers **By George**

"He feels much safer playing on that thing, instead of on the flute."

Former WTexan Signs Pro Contract

The Detroit Lions of the National football league have signed two more rookies, bringing their total of recruits to 16.

Among the newcomers is Cloyce Box, 25, of Waco, Texas, quarterback of the 1949 West Texas State Buffaloes. Box, who graduated at the end of the semester, is a 220 pound, 6 foot 4 inch giant who starred with the Buffs in 1942 and again in the period 1946-48.

Bert I. Beverly, pediatrician, University of Illinois: "The boy or girl who is disturbed by reading comic books is the insecure youngster who was disturbed before he started to read."

Herbert Hoover, former President: "We must understand that today our government is spending dangerously."

My opinion is that the future good or bad conduct of a child entirely depends upon the mother.—Napoleon I.

Mother is the name for God in the lips and hearts of little children.—W. M. Thackeray.

Vijaya Lakshmi Pandit, Ambassador-designate from India: "Everybody admits that the sari is the most graceful dress for women."

COLUMBIAN
RED TOP GRAIN BINS
Farm Granaries with *PLUS Values!*

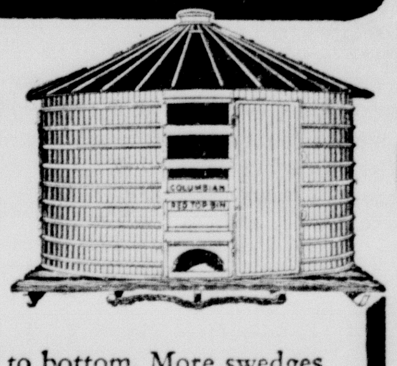

Let us show you superior features of construction and design found only in this product of America's oldest grain bin manufacturer . . . the original designer of steel bins.
More for your money from roof to bottom. More swedges for greater strength . . . extra corrugation for rugged service . . . 32-inch wide weather-tight door. Every part is galvanized, *including the rugged door frame.* Easy to erect. Weather-Tight . . . Fire-Safe . . . Rat-Proof . . . Government Approved. Last 15 to 30 years. The choice of grain growers for half a century. Come in and see for yourself. (1G-49)
Myers Farm Equipment Co.
Canyon, Texas

RADIATOR
Every Type Radiator Repairing
Complete line of Radiators for Cars, Trucks and Tractors
Miller Radiator Service
Distributors for HARRISON & McCORD
813 W. Sixth Phone 6666
"Most Modern Radiator Shop in the Southwest."
No Side Lines

Invest Your Printing Money in Canyon

WEAVER FURNITURE STORE
(Where Your Dollar Has More Cents)
Buy on Monthly Installments
Phone 404 East Side Square Canyon, Texas

WHERE ELSE CAN $1,647.45 BUY SO MUCH CAR?

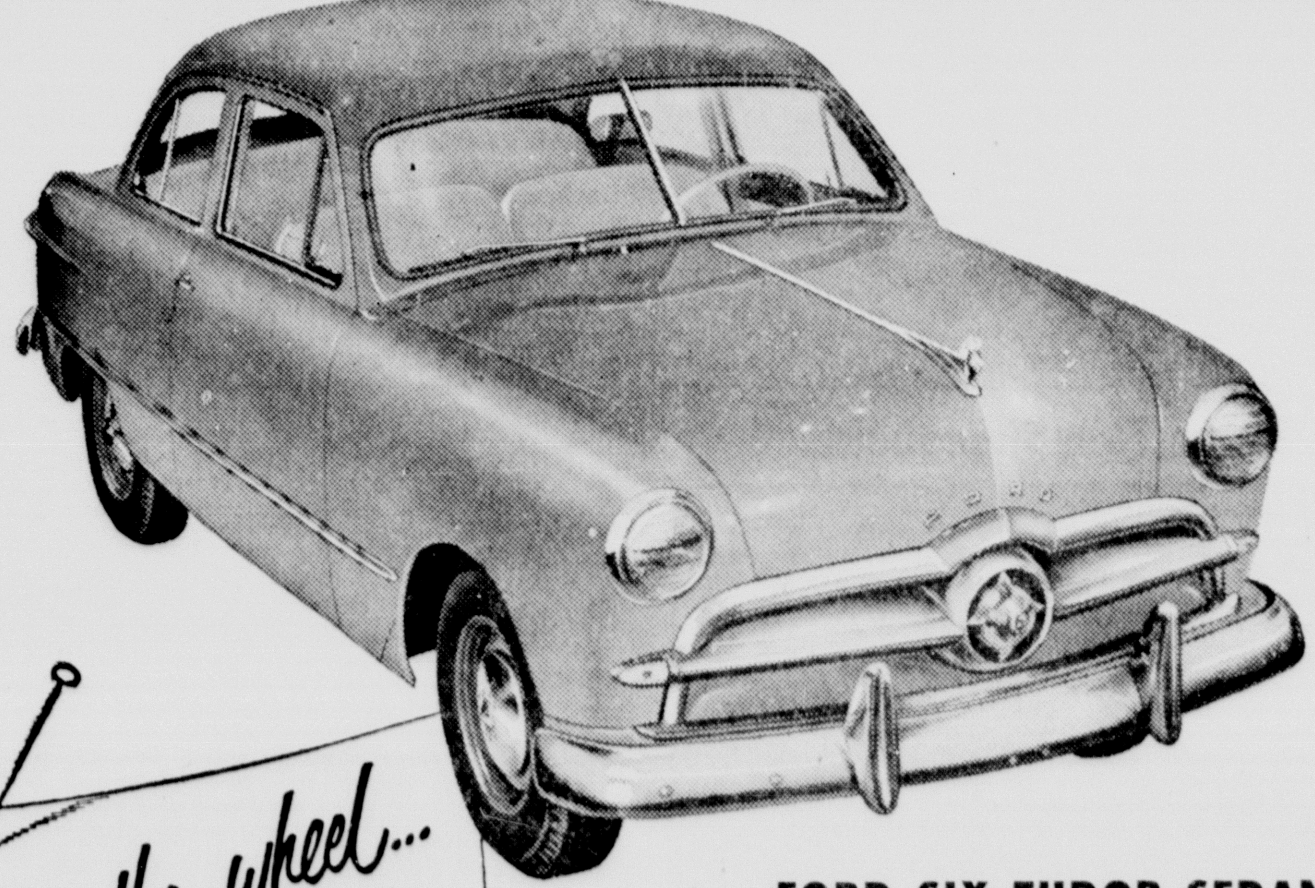

FORD SIX TUDOR SEDAN
This delivered price includes Oil Bath Air Cleaner, Oil filter, delivery and handling charges, gas (15 gallons) and oil. State taxes, license and accessories extra. And it includes that wonderful new Ford "feel" . . . the feel of Ford's "Mid Ship" Ride . . . "Magic Action" Brakes . . . "Hydra-Coil" and "Para-Flex" Springs . . . "Fingertip" Steering. Come In and drive the '49 Ford. You'll want to order right now.
There's a NEW Ford in your future
Lindsey Motor Co.
THE FASHION ACADEMY OF NEW YORK SEAL
FASHION ACADEMY OF NEW YORK SELECTS THE '49 FORD AS "FASHION CAR OF THE YEAR"

The Eagle's Tale

23rd Year — Published by The Canyon News for Canyon High School — Thursday, May 12, 1949

Seniors Leave

Students Grieve

1948-49 'Soaring Wings' Arrive For Canyon High School Students

Canyon High School students received their 1948-1949 annuals Tuesday morning. The padded covers are white with a gold overtone. The name plate on the bottom is inscribed with "Soaring Wings" and the date.

They are the regular 120 page-length size, and picture school activities for the year. They cost $3 a piece.

The "Soaring Wings" staff is as follows: Janey Forester, editor; Laura Davis, assistant editor; Betty Ann Erwin, art editor; and Bryce Slack, Jerry Foster, Mary Ruth Hill, Sarah Jane Martin, staff members.

Shop News Depicts Department's Work

First and second year Industrial Art students will exhibit their work May 11, 12, and 13. Some of the articles to be shown are: magazine and book racks, lamps, coffee tables, book cases, and lawn chairs.

"We urge all parents and students to visit our exhibit. I'm sure each visitor will be pleased with the work, and the boys will be inspired if their friends and parents take time to see the display," declares Perry Bell, instructor.

Eight of the first and the second year students of CHS mechanical drawing classes are entering a contest sponsored by the department of Engineer drawing at the A&M College of Texas.

Points by which they are judged are:

1. Correctness of the solution including:
   - A. Correctness of the views
   - B. Number, selection and arrangement of views
   - C. Selection and arrangement of the dimensions.
2. Technique
   - A. Quality of the line work
   - B. Nearness and form of the lettering
3. General appearance of the drawing.

Students whose drawings are graded class I, class II or class III will be mailed appropriate certificates of accomplishment when the drawings are returned.

Approximately twenty teachers from the surrounding schools of the Panhandle visited the Industrial Arts Department of Canyon High School and West Texas State College last Saturday. Both departments received favorable comment from the entire group.

STAFF

Editor this week: Mary Ruth Hill
Regular editor: Laura Davis
First Asst. Editor: Fay Dickerson
News Editor: Suzanne Stephenson
Asso. News Editor: Philip Busteed
Boys Sports Ed.: Gerald McDuff
Girls Sports Ed.: Sue Dickerson
Exchange Editors: Anita Kersey and Antonia Hernandez
Feature Editor: Willis Parsons
Column Editor: Harry Campfield
Reporters: Harry Campfield, Mary Ruth Hill, Gerald McDuff, Sue Dickerson, Anita Kersey, Antonia Hernandez, Willis Parsons, and Philip Busteed.
Advisor: Mrs. Nora E. Gilmore

ON THE DOT

Are schools the only place that have rules? If you think so you are definitely wrong. When you go to get a job in some large firm you will have to obey the rules made by the firm, or you will find yourself out of a job.

Here are a few things you should always remember: to maintain order, be honest, do not misconduct yourself, and avoid frequent tardiness at school or place of business. If you follow these rules you will be highly recommended by your fellow men.

by A. K.

Albert Craig Is State Winner

For the first time in several years, Canyon High was represented in the State Field Meet at Austin last week. Albert Craig won one of the third places in a five way tie in pole vaulting.

Albert won the right to participate in the meet by tying for first place at the Regional meet at Lubbock two weeks ago. Well over 500 contestants took part in this year's state event. Albert was complimented by a great many visiting coaches for his ability. Superintendent E. A. Wooten accompanied Albert to Austin.

FHA Five Have Returned From State Meeting

Five FHA representatives and two sponsors returned last week-end from the State FHA meeting in Dallas. Mary Ann Sloan, Betty Erwin, Mable Graham, Betty Graham, and Donna Erwin were representatives while Mrs. Perry Bell and Mrs. Walter Graham went with the girls.

When asked what they enjoyed most the girls answered:

"The banquet. 15,000 girls in formals were a treat. Very unusual food was served. The bus ride going down was also lots of fun," said Donna Erwin.

Betty Ann Erwin stated,

"I liked all of it, but listening to Senor de la Rosa was the most fun. The Senor told of the red tape involved in serenading a senorita. This characterizations and serenades were beautiful."

The program of Senor Roberta de la Rosa was also most enjoyed by Betty Graham.

"He gave the relationship of Mexico to the U. S. While Americans hurry, the Mexicans just take life easy. And, contrary to popular belief, Mexicans just don't eat lots of hot food," said Betty.

"I enjoyed the banquet and the officers luncheon. The meetings and programs held in each one of them were very interesting. The program of work committee that I was a part of gave me experience. Meeting Jimmy Darlin, State FFA president, was also a thrill," sighed Mabel Graham.

"The Senor's talk is also a favorite of mine," said Mary Ann Sloan. "The formal banquet was delightful and the roller coaster was breathtaking. The banana spilt at Adolphus was just scrumptious."

Mrs. Perry Bell said,

"I enjoyed the general session held in the State Fair auditorium and the Senor de la Rosa's talk on "International Good Will." He is a cultural agent for the Mexican Government. I also particularly liked the speech 'My Conception of Home' by one of the state Reporters."

ers.

Donna and Mary Ann returned Sunday afternoon while Betty Jean, Betty Ann, Mrs. Bell and Mrs. Graham returned Saturday.

The homemaking III class prepared a luncheon in their lab last Wednesday.

Johnny Parker and Meade Michael visited school last Tuesday at noon.

Refugees Flee Shanghai

Crowds of refugees jam a railroad station in Shanghai to flee the city before Communist troops cut the rail ties to the south. The fall of China's capital, Nanking, 150 miles northwest, was the signal for large-scale evacuation of Shanghai by air, sea and rail.

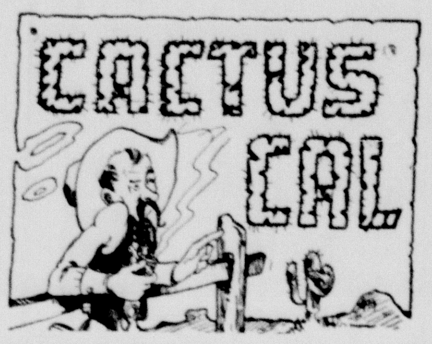

The ground is wet, the grass is green,
Just look what old Cal has seen!

Jimmy Lindsey and Joanna Haines were cruising around town together Sunday night.

Friday night this trio of couples attended "ye old Olympic"—Troy Burrus and Ava Dooley, Bruce Winn and Betty Ross Craig, and Ray Burrus and Barbara McDougal.

Times have changed. I hear that some Amarillo girls come down once in a while to take Billy Samples for a ride in their maroon Chevrolet.

Another example of this is Mary Elizabeth Jennings' going by for Don Hickman on the way to school Monday morning.

A new couple in the lower grades is Johnnie Fay Bonds and Bob Wilkinson.

Wonder what Houstine Prichard and Katherine Shellnut found to interest them in Clovis, New Mexico, last week.

Well, boys, aren't you glad to see Carlene Rogers back in school?

Merle Bullard informed Cal that she wanted to see her name in the paper. Here it is: MERLE BULLARD.

Faye Gunter was seen with Kenneth Fisher one night during the week-end.

Ernest Gouge is one boy who doesn't think that all the pretty girls are in Texas. This is evidently true since he has chosen a girl from Oklahoma City for a "life-partner."

Senior Personality

Name: Richard Glenn Walters
Favorites:
Food: Steak
Drink: Cherry Lime
Actors: Larry Parks and John Wayne
Actress: Jane Powell
Color: Blue
Song: "Star Dust"
Sports: Football, Basketball, Baseball
Pastime: Riding horses and fishing
Ideal Person: Bill Knighton
Girlfriend: Free as the wind
Pet Peeve: Two faced women
Ambition: To be a criminal lawyer
Personals:
Height: 5' 8½"
Weight: 153
Hair: Brown
Eyes: Brown
Age: 18
Shoe Size: 8½

Name: Bryce Slack
Favorites:
Food: Fried chicken
Drink: Milk
Color: Blue
Actor: Van Johnson
Actress: Ingrid Bergman
Ambition: To be a corporation lawyer
Pet Peeve: My own inability
Sport: Track
Ideal Person: Mr. Burney Slack, Sr. and James L. Hill
Pastime: Farming
Song: "April Showers"
Girlfriend: Your guess is as good as mine (probably)
Personals:
Hair: Red
Eyes: Blue
Height: 6' ½"
Weight: 145 lbs.
Age: 18
Shoe Size: 9½

The band picnic which was postponed, will be held May 11, at Elwood Park, Amarillo. The picnic for the Jr. Baseball and Track boys will be held May 11 at 4:00 p. m.

Mrs. Perry Bell and Mrs. Walter Graham visited with Dr. Leta Boswell while they were attending the FHA convention in Dallas with several CHS students.

CALENDAR

May 11—
Band picnic, Elwood Park, Amarillo. They are to leave school at 4 o'clock.
May 12—
Seniors leave on trip.
Eighth grade picnic from 2:15 to 3:45 p.m.
Freshman class party in H. S. gym at 7:45.
May 13—
Jr. Basketball boys and Jr. Track boys are to have a picnic starting at 4 o'clock.
May 17—
Senior class of W. T. and Canyon High will have games and refreshments at the Baptist church at 7:30 p. m. Informal.

The first, second and third grades will present an operetta, "Aunt Drucilla's Garden," Friday morning at 9:45 in the grade school gymnasium. The public is invited.

Seniors Receive Announcements

May I have one of your cards? The '49 Seniors of Canyon High have received their announcements to the commencement exercises and their cards from the Southern Engraving Co. of Houston, Texas.

One of the familiar phrases being heard around CHS is "May I have one of your cards?" "Yes, I think I have enough," replies a senior.

The announcements are five and a half inches long and four and a fourth inches wide. On a white background in the upper left-hand corner is printed the words "Senior Class" over arcs of three circles. In the center and to the lower right is the school emblem, an eagle flying over the school shield encircled with the date 1949.

Almost all the class are mailing the announcements early, so don't be surprised if you receive one in the mails soon.

Society Sue

Since the sun is shining again, more summer frocks have filled the CHS halls.

Juanita Prichard and Judy White wore lilac dresses with swirling skirts.

Joanna Haines welcomed sunny weather in a pink sundress with matching bolero.

Gaily bedecked in the new Haiti sandals were Barbara McDougal, Ava Dooley, and Janey Forester.

Annette Rusk wore a pink dress with peplum, trimmed in white.

Accentuating Shirley Erwin's blond hair was her pink dress with a white embroidery inset across the shoulders.

Faye Gunter was refreshing in a black and green checked skirt, which had a high waistband and large pockets, and a crisp blouse.

Something rather sad for us was seeing Carlene Rogers and Bruce Winn on crutches. Glad you're back.

"Inky" Zachry looks "coolish" since she has cut her hair in a short bob.

Those green T shirts inscribed Kids Inc. are quite prevalent around the grounds. They belong to boys who play baseball in that organization.

It's time to say adieu
Until another week is through.

Rigsby Attends Summer Camp

Virginia Rigsby will attend the Canyon Chapter of Junior Red Cross in Middleton, Arkansas this summer. She will stay there for ten days, June 7 to 17. During that time she will study the following Red Cross work; arts and crafts, foreign correspondence, the making of gift boxes, and swimming.

Each year some member of the Chapter is chosen to represent the group at the National Association for three days, or at a summer camp for ten days. Sponsors and school officials vote on names presented. "We feel that such work will be valuable for our students. An ounce of inspiration may be transmitted and produce worthy results," states Mrs. Nora Gilmore, sponsor.

Grade Notes

Bobby Truine of Mrs. Black's first grade was absent last week, due to illness.

Tommy Joe Platt and Jo Ann Thompson, students of Mrs. Collins' first grade are back in school after being absent for two weeks, due to illness, also.

Pamela Hugghins and Rita Joyce Grabbe of Mrs. Goodman's third grade are back in school after a bout with the measles.

David Lee Hill's mother gave the third grade a birthday party honoring him, since it was his birthday. Ice cream and cake was served to the entire group.

Martha Harding of Mrs. Cousins' fourth grade was ill last Monday and unable to attend school.

Anna MacFlowers shopped in Amarillo last Monday.

Mary Elizabeth Thompson of Mrs. Jones' fifth grade is moving to Odessa.

An amateur contest in tap dancing was conducted last week in the intermediate grades, and Glenna Faye Stroup of Mrs. Walsh's fifth grade won first place.

Seniors Visit Centennial State

Crystal Ball Tells Futures of Seniors

I, Walter Winchell, (Philip Busteed) predict for 1955 that: Harry Campfield will be talking in a very low voice, because the one he has will be worn out; Jimmy Lindsey will be studying law; Janey Forester will be married to a college professor; Kenneth Fisher will still be driving fast if he lives that long; Suzanne Stephenson will be married and caring for Dick Barrett very tenderly; Marvin Cornette will be the pastor of a large church; Don Hickman will be selling Chevrolets; Jerry Foster will weigh 250 pounds, and will be the town's best seamstress; Sue Dickerson, after having been disappointed in love, will be teaching Journalism in the Dawn school;; Ema Gene Zachry will be managing the Canyon Eaglettes; Jones Hales will be raising Registered burros; Billy Cleavinger will be pitching for the Saint Louis Cardinals; Billy Cunningham will be a serious student of the Atomic bomb; Mary Sue Foster will have her father's job, that of selling Holsum bread; Donald Davis will be head of the English Department of West Texas State College; Erwin Davis will be famous for raising record-breaking, egg-laying, white leghorns; Wanda Edwards will be quite successful as an interior decorator; Betty Ann Erwin will be painting pictures for the Warwick Printing Company to retail; Carol Hamblen will be famous as a baby-sitter; and June Jennings will be considered one of the best nurses in the Neblett Hospital; Oh, wait folks, I've run out for this time. This bla-bla will be continued next week.

The biology class under Mr. Potter has made a brief study of first aid for snake bites and other wounds as a result of the accident on the school picnic.

A softball team is being organized to enter Kids Incorporated called the "Chiefs" coached by Mr. Schultz.

Help Keep Canyon Clean!

Jennings Elected FFA Sweetheart

June Jennings, Sweetheart of the Canyon FFA, was elected sweetheart of the district at a district meeting held in Hereford Monday.

A group of judges picked June over other chapter representatives because of her personality and beauty. June, a senior this year, will represent the Hereford district in a similar contest to be held in Lubbock, May 21. This contest will be the area meeting. The winner of area goes to the state contest for the Sewetheart of the State.

Donald Davis was appointed at the district meeting to serve as a district officer. Donald served last year as an area officer. Boys with outstanding project programs merit these offices.

Also at the district meeting, Sears and Roebuck presented to the Canyon Chapter a sum of money to be used in the building of project programs. This money is presented every year to the most outstanding chapter in the district.

Jerre Inman's application for the degree of State Farmer was accepted at the meeting. His records must go on for further approval at the area meeting and if passed there they will be sent to the state meeting for final approval.

Gay Spring Is Arraying Herself With Blossoms

It's especially wonderful to walk to school, on a cloudy, Spring morning, as there are so many lovely leafing things of nature to see.

I noticed last Thursday morning that vegetables in people's gardens are growing rapidly.

The most interesting thing of all, though, were the flowers that are now in bloom. Tulips, iris, lilacs, and roses were blooming everywhere.

Campfield Poll

Question: Whom did you have your first date with?

Suzanne Stephenson: "Don Hickman. We went to the Tulia picnic."

Gerald McDuff: "Geneva Cunningham. She's married now."

Sue Dickerson: "I think it was Richard Walters."

Fay Dickerson: "Kenneth Beck. He's married now."

Philip Busteed: "Sue Page. We went to the show. She lives in North Carolina."

Jerre Inman: "Low Ree Camel of Tulia. We went to Plainview to the show."

Marvin Cornette: "Barbara Jo Terry, on a fifth grade hayride."

Richard Walters: "J. J. Riley. She moved, darn the luck."

Don Hickman: "Suzanne Stephenson. As stated above, we went to the Tulia Picnic with Mom and Dad.

Billy Cleavinger: "Bobby Sue Hefley of Texline. What a girl."

Inky Zachry: "Carroll Wray Dickerson. We went to see 'Bambi.'"

Willis Parsons: "Johnnie Mae Hill. Whoopee!"

'Pikes Peak or Bust' Is Motto of C.H.S. Seniors

"Pike's Peak or Bust!" Just as that was the motto of the miners and traders in 1849, so is it the "by word" of the 1949 Seniors.

Pike's Peak is only one of the many scenic and educational localities the seniors will visit on their way to Denver, Colorado. In and around Colorado Springs the seniors will see the Garden of the Gods, the Seven Falls and the Cave of the Winds. The Royal Gorge and the state prison at Canon City will be visited also. The State Capitol, the Mint, the Museum of Natural History, the Zoo, and Lookout Mountain are on the sight-seeing tour in Denver.

At five o'clock Wednesday morning, the seniors loaded on a Chartered Trailway Bus and left for the "Centennial State." They will spend Wednesday through Thursday night in Colorado Springs. Friday they will journey to Denver and spend Friday through Saturday night in the capitol city. Sunday morning bright and early they will brush the Colorado dust from their 'Levis and slacks' and begin the 440 mile trip back home.

They are expected to arrive in Canyon late Sunday afternoon.

Intramurals Will Finish Wednesday

Girls' basketball intramurals are progressing and are about to reach their final games.

May 3, the juniors bested the Freshmen 12-11.

The seventh grade defeated the Sophomores 15-13, May 4.

8-A chalked up a victory May 6, when they won over the Freshmen B team 12-9.

The seventh grade eliminated the Seniors, winning 8-5 on May 9.

The Freshmen B team and the Seventh grade played off the semi-finals Tuesday at noon. The winners there will play 8-B in the finals Wednesday at noon.

The Army, Navy and Marines showed the senior boys Tuesday morning, a movie of the history of the "Fighting Lady," a story of an aircraft carrier or the "U. S. S. Enterprise." The picture portrayed some of the scenes of actual battle experience of the ship.

Snow Belt Still Digging Out

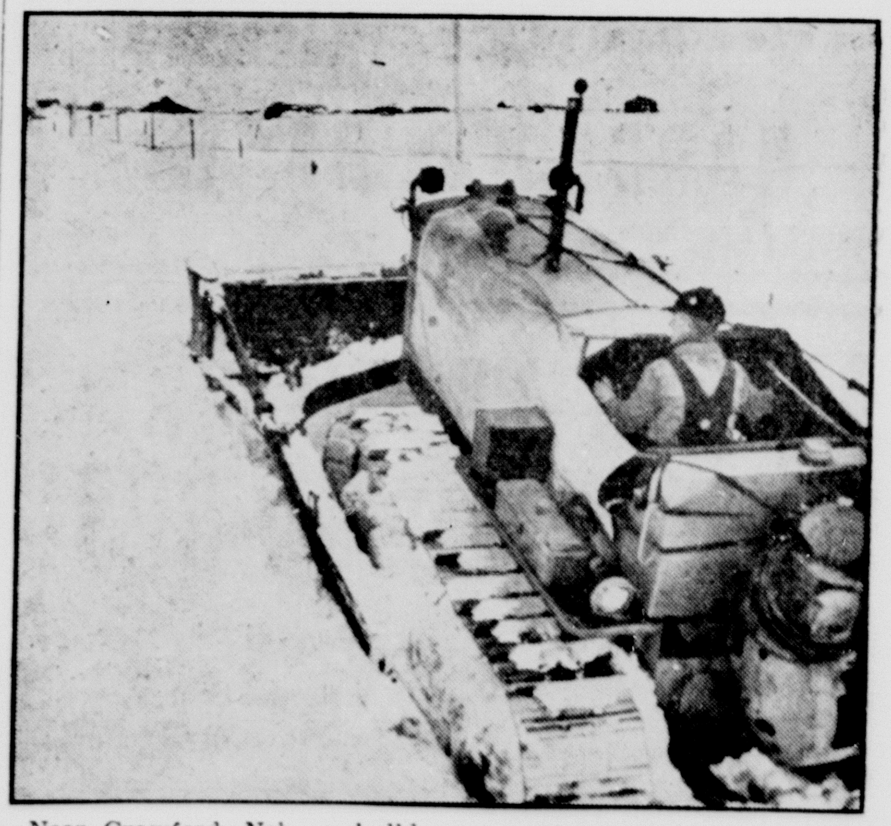

Near Crawford, Neb., a bulldozer operator pushes his machine through high drifts of snow toward isolated farms as the huge operation of digging out hard-hit blizzard areas continues.

Air Force's New Speed Demon

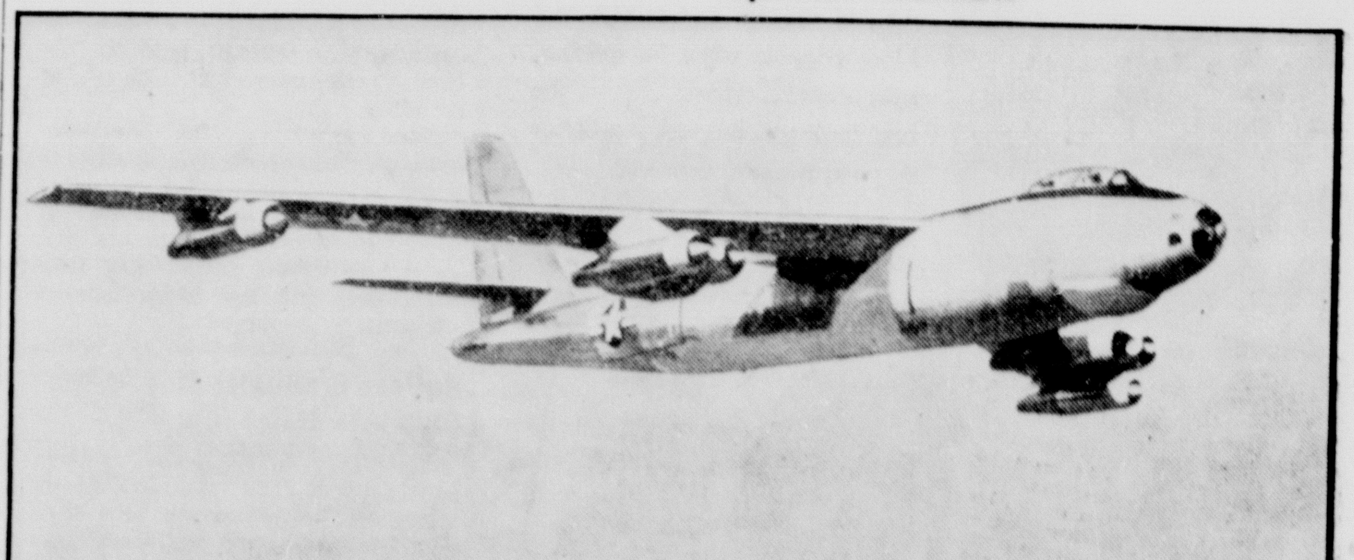

A six-jet B-47 bomber of the U. S. Air Force buzzes Andrews Field, Md., just before landing after setting a new unofficial transcontinental speed record. The plane flew from Moses Lake, Wash., to Andrews Field in just three hours and 46 minutes.

THE AMERICAN WAY

Following The Rainbow to The Poorhouse

Oil Industry Has Kept Ahead of Nation's Needs

The wonders of the oil industry are as spectacular as the atomic secrets.

Oil propelled our ships and machines and high-octane gasolines flew our planes that won the war. The atomic bomb was introduced at a time when the enemy was softened for the final assault. Actually it was not the atom bomb that won World War II. Oil and the men fought the war were deciding factors.

Whether atomic power will be used in a war of the future is anyone's guess. What is important now is the fact that the oil industry is one of the country's leading industries in the development of a natural resource from which all civilians benefit. There are no multi-billion dollar secret plants involved in the production of petroleum and its "thousand and one" products.

If oil had been discovered as an energy source in the twentieth century it would probably be engulfed in secrecy as a government monopoly instead of being a thriving industry for peace as well as war. Its use by the public would await the pleasure of government.

It is fortunate for the private citizen that oil was discovered before governments deemed it necessary to monopolize the development of new energy sources. As it is, people are able to enjoy oil products that come from a free competitive system of industry.

A. B. Duncan attended the convention of Abstract and Title Writers in Ft. Worth last week.

Call Denby Batchlear

For Any Kind of Painting
The Name Stands for Quality and Reliability in Contract Painting.
Out of Town Calls Accepted
Heavy Duty Spraying
All Work Guaranteed
DENBY BATCHLEAR
1000 N. Lincoln Ph. 7392
Amarillo, Texas

'Rolling Stones' Sure of Getting Mail at Lew's

SEATTLE, WASH.—The only privatelv owned and operated post office in the United States began its 40th year on Seattle's 3rd av. with more than 700 seafarers and rolling stones of every profession on its rolls.

The proprietor, Lew Chlarson, a retired contractor, isn't exactly competing with the United States post office. He uses United States stamps and gets three deliveries a day from a standard mailman in his cubicle lined office at the back end of Raymer's old bookstore.

"It's a post office with a personal touch," Chlarson says.

The forwarding mail service for travelers was started in 1909 by Charles Raymer, who up to that time had made a good thing of selling books on prospecting to miners bound for Alaska and manuals on fancy rope work to sailors on shore leave.

Work Became Sideline

A friend stopped in at the store one day to ask Raymer to handle his mail while he was in Alaska during the salmon season. The word was passed along and Raymer was soon licking stamps by the gross, with book selling coming in as a sideline.

Lew Chlarson bought the bookstore and post office from Raymer's heirs and put his wife in charge of the book department. With the old rate of $3 per box per year, Chlarson says he's not getting rich fast, but he maintains that there is a certain fascination in figuring postal rates to far away places. Among other remote spots, he now has customers holed up in Wee Waa, New South Wales, Medina, Saudi Arabia and Santiago, Chile.

If a box holder doesn't send in a forwarding address for a year or so, Chlarson piles the overflow accumulation in the basement. He has learned from experience not to give up any of his customers for dead.

Lost Two Got Mail

A few months after V-J day, three seamen who had been listed as missing in action by the maritime service showed up to claim their mail and got it. The trio had been in a Japanese prison camp for most of the war.

Some customers have held the same box for over 35 years, but box 13 changes hands every few months, Chlarson says.

Forwarding addresses are kept in strict confidence according to postal regulations, but Chlarson admits sadly that the rule has ended many a romance.

"Girls come in here quite a bit to find out where their sailors have gone. All I can do is tell them to write him a letter in care of the wanderers' mail service."

After observing the trend back over the years, Chlarson concludes that "more and more people are going farther and farther away from home today."

Railroad Stops Big Train To Give Cat to Young Girl

OXFORD, LA.—A railroad stopped its passenger train at this little Louisiana town to give a girl a tomcat. The girl had baked a cake for the railroad.

The cat went to 13 year old Marlene Wendt, replacing one which was killed by a Texas & Pacific locomotive.

The presentation was made by the engineer of the train which ran over Marlene's dead pet. Other railroaders were present.

Marlene invited the railroad men to the store owned by her father, W. H. Wendt, to try a cake with chocolate icing she had baked.

"I like the cat," said Marlene. "He looks just like Cinder, my other cat. I'm going to name him T & P.

The girl wrote the Texas & Pacific railroad saying:

"Dear sir: My cat was killed by one of your engines. He was a black cat named Cinder. I would appreciate another cat."

The railroad thought that one over a few days.

"In the near future we will see that you have a cat to replace Cinder," the line wrote to Marlene.

Employes of the railroad scurried around to find a cat to suit Marlene. "Cinder didn't have any white whatsoever," she had said in a second letter. "Cinder was a big pet. I mean you could pick him up any time and pet him."

The railroad finally found a suitable animal and arranged for a train to stop here for presentation ceremonies.

Keep Worries to Yourself; They're Catching, Says Doc

CHICAGO.—Blues are catching. That's what a Washington psychiatrist, Dr. Benjamin Karpman says. He declares that emotional tension is "something we catch," like measles, from other people.

Many people, he said, "are driven into anxieties, depressions or other unbearable states of tension," by behavior in others.

"That," he added, "is one of the reasons why we so readily succumb to war propaganda."

Builders must give more value to maintain volume.

British Health Plan Imposes Long Wait In Collecting Bills

LONDON—If you were a druggist in England, you would have to wait at least 10 weeks to get paid for that box of headache powders you sold Mrs. Jones.

That's the way the system of prescribed free medicine works under Britain's state health plan.

Fourteen thousand of the 16,000 British chemists (druggists) who signed up for the plan were paid in March for the prescriptions they filled in January.

The chemist accumulates his prescriptions over a month's period. Then he sends the bundle to the local pharmaceutical pricing bureau at the executive council. He gets paid for the cost of the ingredients, plus a fee for dispensing and the container.

In London 60 girls work before huge charts carrying the names of all ingredients and the prices. After adding up the cost of the medicine, they add 33 per cent to compensate for purchase tax and variations in the wholesale medicine rates.

The dispensing fee varies according to the number of doses. A bottle of 16 doses gives the chemist a fee of 13 pence (about 22 cents). Another two and a half pence (about five cents) is allowed for the container.

If the chemist feels he isn't getting a fair price he can ask his pharmaceutical union to make a check on his behalf.

Health ministry officials say the chemist is better off under the system because in addition to a larger turnover of prescriptions, he also attracts more people into his shop who frequently spend the money they save on medicines for other articles.

The ministry estimated 75 million free prescriptions were filled in the first few months after the health-service program went into effect July 5, 1948.

The executive councils carry out frequent checks to make certain chemists fill prescriptions properly and use quality medicines.

85-Year-Old Is Denied Further College Classes

DANVILLE, IND.—An 84-year-old paying resident of the Hendricks county home can't go to college to continue his education. Authorities won't let him.

The octogenarian scholar, James L. Glascock, is being confined to the county home by the superintendent, Ira Plasters. The superintendent says Glascock's going to the near-by Canterbury college makes the other residents at the home resentful. They want similar liberties.

The superintendent says one inmate grew so resentful that he beat up two other inmates in an argument and was sentenced to the Indiana state farm.

The county commissioners are inclined to back Plasters.

Former Screen Star Works As L. A. Delivery Clerk

LOS ANGELES.—A handsome, graying man of 48 delivered election equipment to polling places. To election officials—many of them women—he was just another $1-an-hour delivery clerk.

But 20 years ago the man, Nils Asther, was one of the movie's great lovers and earning $5,000 a week.

How does it feel to take a pay cut to $1 an hour?

"Never felt better in my life," said the Swedish-born actor whose love scenes with Greta Garbo were among the screen's most torrid. He took the job with the city two months ago.

"I came back to Hollywood from New York 14 months ago. Picture discussions were in the wind, but never materialized."

"I could not stand or afford the idleness. A friend got me this job and I like it very much."

As one of Europe's top romantic idols in the '20's Asther was brought here in 1927 to star in "Sorrel and Son." An instant hit, he next played in "Our Dancing Daughters," the picture that made Joan Crawford. As Garbo's lover in "Wild Orchids" and "The Single Standard" and as "Her Cardboard Lover" with Marion Davies, Asther was shaded only by the late John Gilbert as a screen romanticist.

Then came the talkies.

Asther had an accent. He quit.

Householder Had Blaze, But Was Asked for Phone

PORT WASHINGTON, WIS.—A fire engine roared up and down Garfield st. while firemen hanging onto it peered anxiously for flames. They hadn't received enough information at headquarters.

Finally, they stopped at a residence, and a fireman rushed in to call headquarters for more accurate directions. The occupant said he didn't have a phone.

A call was placed from another house. The fire was at the phoneless home. When the department returned, the fire was out.

"You didn't ask me if I had a fire," the owner said. "You only asked me if I had a phone!"

Senators assure Secretary Acheson on Atlantic pact draft.

FREE
ONLY DURING
PHILCO Refrigerator Week

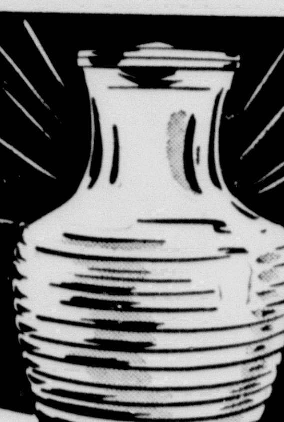

Yes, this Crystal-Clear WATER CHILLER
It's yours absolutely FREE . . . just for coming in during this Philco event.
Nothing to Buy! Not a Contest! No Obligation!

The Revolutionary 1949 PHILCO "793"
Here it is . . . the greatest low price refrigerator ever built . . . unequaled in features and value.
- 7.2 cu. ft. capacity
- 14 sq. ft. shelf area
- Storage tray and crisper drawer
- 42 ice cube capacity
- 5-year warranty

NOW ONLY $235.50 WITH A FULL-WIDTH FROZEN FOOD COMPARTMENT
NEW EASY TERMS
May 16th thru 21st
Cunningham's
Your Radio and Refrigerator Headquarters
Phone 405 Canyon, Texas

Everybody's Pointing To Hotpoint

HOTPOINT DISHWASHER

Yes! PUSH-BUTTON DISHWASHING Is Here

PROVEN SUCCESS FOR 15 YEARS!
- Hotpoint pioneered the electric dishwasher, has built more full-sized units than all other manufacturers combined! Thousands of users say the Hotpoint Dishwasher saves more time than any other household convenience!

The Only Dishwasher That Washes, Rinses, Dries Dishes Electrically

- See this wonder-working appliance that banishes forever the messy, old-fashioned job of hand dishwashing. You simply rack the dishes, push a button and your work's done. Hotter water washes dishes, silver, pots and pans *hygienically* clean. The new Hotpoint Electric Dishwasher saves you from having dishpan hands, saves time and work, ends costly breakage! Operating cost is amazingly low.

Come in soon for an exciting demonstration. Immediate delivery and easy credit terms.

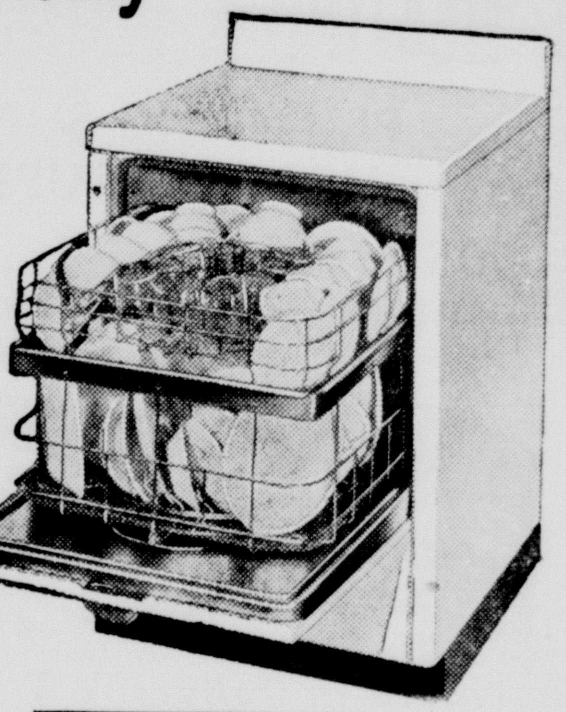

Hotpoint
HOTPOINT INC. A GENERAL ELECTRIC AFFILIATE
Dishwashers

PROVIDES MORE WORK SURFACE
- Only Hotpoint has the convenient front-opening feature. Eliminates lifting, stooping. Provides greater kitchen work surface.

WIRT ELECTRIC CONSTRUCTION COMPANY

Invest Your Printing Money in Canyon

Your FORD'S our baby!

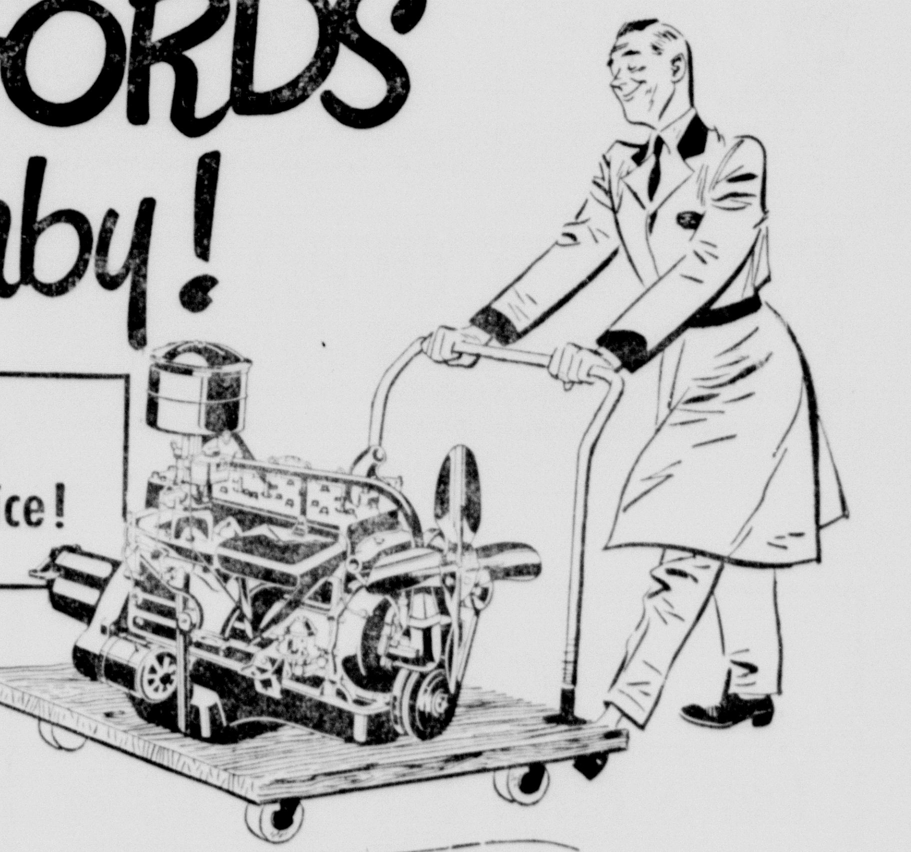

Here's why we can give it better service!

1. We have Ford-trained mechanics

2. Genuine Ford Parts

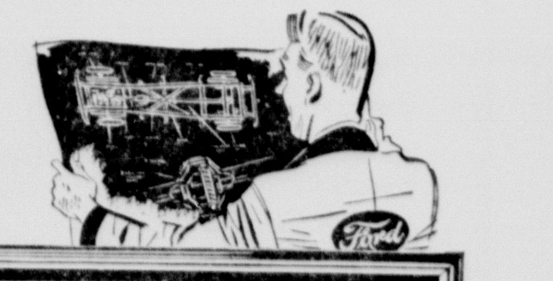

3. Factory-approved methods

4. Specialized Ford equipment

THERE'S no doubt about it. We know your Ford better than anyone else possibly could. We have the training, experience and equipment behind us. That's why we can do the job better, faster and at a greater saving to you. That's why it's such a good idea to bring your Ford "back home" for every service need.

There's no place like HOME for Ford Service
...your Ford dealer knows your Ford best!

Lindsey Motor Co.

Cushman Motor Scooter Co.

Authorized Sales — Service — Parts
There Is a Cushman Motor Scooter
For Every Purpose
On the Farm — For Business — For the Home
Sold on Easy Terms, If Desired
As Low as $99.00 Down Payment
3812 West 6th — Phone 2-5642
Amarillo, Texas

GET YOUR
AIR CONDITIONER NOW
GOOD SELECTION
REASONABLE PRICES
HOLMAN & HAYS HEATING & PLUMBING CO.
PLUMBING SUPPLIES
HEATING SUPPLIES
605 23rd St. — Phone 448

MYERS FARM EQUIPMENT CO.
"Leaders in Service"
YOUR INTERNATIONAL DEALER
GOODYEAR TIRES • Phone 25 • DEMPSTER PRODUCTS

Here's Where Your SPRING SERVICE Dollar Goes Farthest!

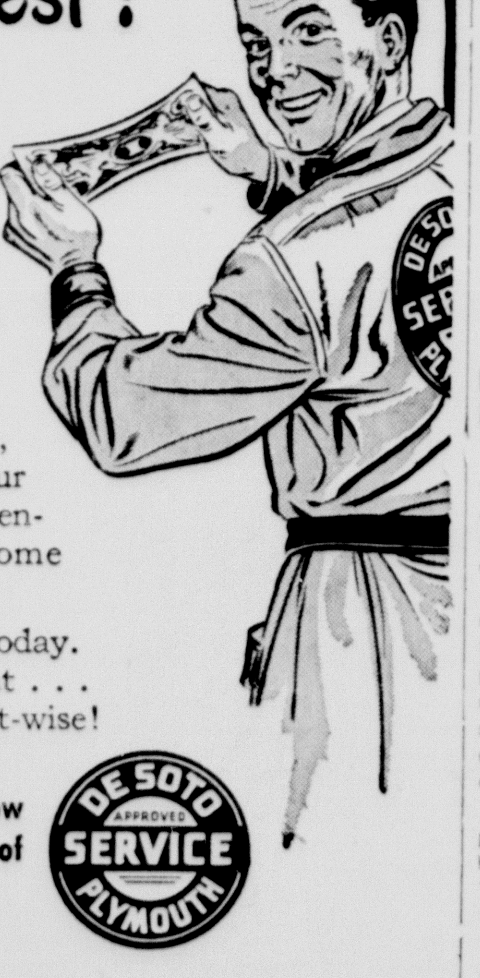

• It's tune-up time . . . and a good time to *save money*, too! Our skilled mechanics and specially designed, factory-approved equipment mean no wasted time, no "second-guessing", no hidden charges. Our fair price policy will encourage you to come back again.

Come in and see us today. Start the season right . . . motor-wise and budget-wise!

You'll find the men who know your car best at the sign of BETTER SERVICE

DE SOTO APPROVED SERVICE PLYMOUTH

RANDALL MOTOR CO.
Phone 63

Senator Balks At Weird Items In U.S. Tracts

WASHINGTON. — Economy-minded Sen. Styles Bridges (R., N. H.) asked if any of his fellow senators knew "how to tell the sex of watermelons."

If they did not, he said, they could find out about it in a government publication.

He also asked if they knew anything about the economic status of the band-tail pigeon.

He admitted that he did not know that said pigeon had an economic status until he found a government booklet on "Habits, Food and Economic Status of the Band-Tailed Pigeon."

Could Shorten Shelf

Bridges suggested that the book was—or at least might be—one of the reasons why congress should shorten the "1,000-foot shelf" of Government books. He said he was not criticizing any particular publication but that congress ought to do something about "Uncle Sam's Book of the Minute Club, Unlimited."

No one can estimate the over-all cost, he said, but the appropriations committee, which he headed in the last congress, collected 83,000 publications when it asked each federal agency for one copy of each publication.

He reported the government printing office had delivered 133,582,867,587 copies of printed matter in the last 10 years. And, he added, the government departments and agencies turned out additional "immense quantities" themselves.

"The people ought to feel fortunate that we didn't pass a law forcing them to read all that stuff," said Sen Homer Ferguson (R., Mich.)

Sen. Clinton P. Anderson, (D., N. M.) who used to be head of the agriculture department, interrupted to say that the printing mentioned "included 500,000 reprints for one senator alone."

Wants "Useful" Books

Bridges hoped that senators and house members would try to supply only useful publications to their constituents.

"Let's continue to send them 'Infant Care' and let's think twice before we send them publications on 'eliminating Bats from Buildings,'" he suggested.

He disclosed, incidentally, that bats were evicted by closing all but one or two escape hatches in a barn in the daytime. At midnight, when all the bats are presumably gone through those two outlets, they are plugged too.

"Remarkably simple," said Bridges, "but do we need a government brochure?"

He particularly enjoyed reading from a book of muskrat recipes. He asked Scott W. Lucas, senate Democratic leader, when the Democrats would supply recipes on "how to eat crow."

That would be more appropriately written by Republicans, snapped Lucas, who became senate majority leader after the Republicans lost control of congress in the 1948 election.

Doctor Says Operations Inside Heart Possible

CLEVELAND.— A research specialist has predicted that surgeons would be operating inside the heart before many years.

"Ways will be devised to stop the heart, keep the brain alive, open the heart, close it, and start it beating again," said Dr. Claude S. Peck in an address to the city club forum.

Dr. Peck said the newest technique of heart surgery involved the grafting of a section of vein between the aorta and coronary veins to act as "feeder" to dry areas of the heart blocked by clotted arteries. The operation already has been performed on human patients, he said.

Dr. Peck is engaged in research work to conquer coronary disease, commonly known as "heart attack." He and his associates have performed nearly 5,000 experimental operations on animals and humans, he said.

Lucite Now Being Used In Plastic Eye Lenses

LOS ANGELES.—The lucite that made the bubble turrets of combat aircraft is now being turned into a sort of bubble turret for the poor eyed public.

It is the material from which tiny new plastic lenses, covering only the cornea of the eye, are being produced. Although they were considered in the stage of "active research" until a few weeks ago, the corneal lenses may someday make contact lenses obsolete.

The lens caps only the colored part of the eye, and is held in place by natural capillary attraction. There is no flange to fit the eyeball, and no auxiliary fluid needed.

Nor do they flip out with a hearty slap on the back or a sly wink. Tears, just tears, hold them in. They are visible only to the expert.

A spoilt child never loves its mother.—Henry Taylor.

Soup's On in Shanghai

Chinese coolies load tubs with steam-cooked rice soup to be distributed to Shanghai's 20 soup stations for 60,000 war refugees crowded in the city. Each of the stations, spotted throughout the city, serves soup twice daily.

Highway Damage Traced to Heavy Loads on Trucks

Sometime ago, the Commissioner of Public Roads delivered a startling address, whose main theme was the vast damage being done to our highways by heavy commercial vehicles. Much evidence in support of that is appearing in various states.

According to a story in the Chicago Daily News, written by Roy M. Fisher, "Failure of Illinois officials to enforce truck weight laws is a major cause of the $2,000,000,000 highway crisis facing the state today, highway engineers believe." In this case, the weight limits were lifted as a war emergency measure. After the war, the limits were theoretically reimposed, but there was only a nominal amount of enforcement. According to an Illinois division of highways survey, one-third of the trailer type trucks operating on the state highways carried illegal loads in 1947.

Mr. Fisher also wrote: "Although truckers have long insisted weight has little to do with highway wear, highway engineers point to a growing list of examples to prove the contrary." Some of the huge modern trucks are so heavy that past ideas of the causes of road damage have had to be changed. Roads which will last indefinitely under the tress of normal traffic break down relatively quickly under the big loads. And to build roads which will stand any kind of truck and loads involves a staggering cost to the taxpayers.

This has become a national problem. It is a problem which will grow more intense as time goes on. The only sound solution seems to be the imposition of reasonable weight limits—coupled with strict enforcement of the law. The highways, after all, are a public property, publically paid for and maintained. They are in a very different category from a railroad right of way which private enterprise must support entirely out of its own pocket.

WHAT?

Playing bridge is not only more thrilling than petty gambling, says Expert Ely Culbertson, but it may be a cure for it. But what could be worked as a cure for bridge?

Arthur H. Vandenberg, U. S. Senator from Michigan: "This whole earth—barring only Moscow and its satellites and its 'fifth columns'—is demonstrably ready and eager to 'live' and let live."

W. G. Vollmer, railway executive: "Subsidies are an evil palliative which undermine the initiative and resourcefulness of man, and lead to the destruction of democracy."

Frederic Wertham, psychiatrist, Queens Hospital: "Comic books represent systematic poisoning of the well of childhood's spontaneity."

Unemployment rise held no indication of recession now.

PICNIC SUPPLIES
ICE CREAM AND COLD DRINKS
School Supplies and Crepe Paper.
Threads, Binding Tapes, Needles and Pins.
Rit Dye, Shoe Polish and Strings
Typewriter Ribbons
Clocks, Razors and Blades
FIRST AID SUPPLIES AND DRUGS
Groceries, Candy and Gum
PRICE GROCERY
Phone 331
Across From High School

IMPERIAL CHEVROLET CO.
Southeast Corner Square — Phone 234

Farmers

Don't forget that dependable
WICO MAGNETOS
that fits all tractors.
Sold and Serviced
by
McATEE MOTOR CO.
Phone 71
Night Service—354J or 276W
HAPPY AND JERRY

DISILLUSIONED

The penmanship teacher sadly shakes her head as she views the illegible signature scrawled by the famous man—once her pupil.

HOW TO WORRY

If you must worry about the world, do so on a mutual basis: Worry about it only as much as it worries about you.

New Trucks

Long Wheel Base, Two Ton, Two Speed Axle

USED CARS

1—1948 Chevrolet Aero Sedan—Loaded
2—1947 Chevrolet Aero Sedan.
2—1947 5 passenger coupes
1—1939 4 Door Plymouth.
1—1937 Ford Coupe
1—1947 Ford Tudor
1—1941 Ford Tudor
1—1948 Ford ½ ton pick-up.
4 speed transmission
1—1940 Ford Tudor, extra nice, R&H
2—1937 Chevrolet Tudors
1—1939 Plymouth Sedan

IMPERIAL CHEVROLET CO.

Attention
GLEANER COMBINE OWNERS
See these accessories!
Order yours NOW!

Electric Cutter Bar Control

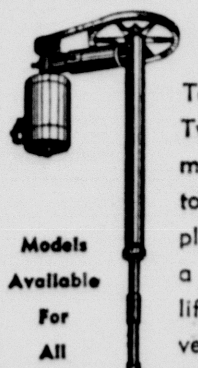

Models Available For All MAKE Combines

Touch Control — Two push buttons mounted on Tractor (or combine platform) make this a practical power lift for your Harvester. One man can operate any combine with this control.

Power Grain Bin Unloader

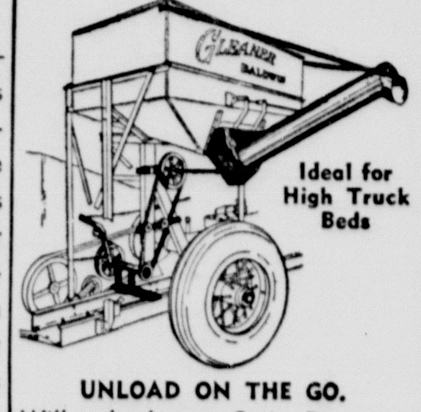

UNLOAD ON THE GO. Will unload your Grain Bin in a fraction over a minute. Simple design. Easily installed. No clutches to contend with.

V Belt Reel Drive Changeover

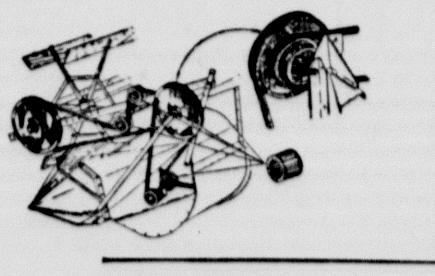

This is a new V Belt Drive Changeover Kit to fit older model Gleaners. Manufactured and recommended by Gleaner and is identical to the Drive on the 1949 Gleaner Baldwin Combine. Note the new Idler that permits full range reel adjustment. No extra length belt necessary.

Other Gleaner Accessories Available

- Bin Loaders
- Transport Trucks
- Tandem Hitches
- Pickup Attachments
- V belt Changeover Kits
- Adjustable Chaffers
- Reversible Cylinder Bars

Order Your Repair Parts Now
Your Gleaner Dealer

Lindsey Motor and Implement
Phones 35 and 470

as seen in Better Homes and Gardens

Happy days lie ahead for the woman who chooses a Kitchen Maid Kitchen of friendly wood. For in these famous cabinets the warmth and livability of wood are enhanced by a host of distinctive features. Modern, Flo-Line styling, quiet, aluminum drawers, non-warping doors, solid, composite construction—these and many work-saving conveniences set Kitchen Maid kitchens far above the ordinary. Moreover, prices are moderate. Come in today for details of our kitchen planning service and your free copy of Kitchen Maid's colorful planning guide "Kitchen Hints".

KITCHEN MAID
FIRST AND BEST IN
KITCHENS

Burrow Lumber Company
Phone 28

Scholarships of $100,000,000 a year urged to train teachers.

India has jailed 3,000 in recent anti-Communist drive.

Turkey good risk against communism, educator says.

Unsold houses, loan shrinkage cut building over the country.

Corn Belt feeders expect beef shortage and price rise.

United States fears rise of cartel mentality in Europe.

Britain to reduce her army by a third next year.

Ii wins adherents to China peace campaign.

Funds for anthracite miners has spent $7,261,784 so far.

White House to keep old look, rebuilding experts say.

Two stage rocket rises to 250 miles above the earth.

Mouth cancer tied to protein, B-complex vitamin lack in diets.

Air Force unveils new jet-rocket interceptor fighter.

United States pays $2,287,542,000 in tax refunds.

GENERAL ELECTRIC
AUTOMATIC WASHER

AN EXTRA VALUE AT A NEW, LOW PRICE
$299.95

5-YEAR PROTECTION PLAN
A complete 5-year protection plan goes with every washer used solely for home use. It includes a one-year warranty on the entire washer—plus four years' protection on the "sealed-in-oil" driving mechanism.

PUT in your clothes. Set the dial just once . . . and your wash is done. Completely automatic . . . washes, rinses, damp-dries, and shuts off. Does the WHOLE washing job for you!

See the NEW General Electric Automatic Washer in action!
FREE DEMONSTRATION any time you drop in.

You can put your confidence in General Electric

THOMPSON'S
Hardware—Housewares
Furniture—Farm Equipment

Nation Alters Former Habits In Dollar Use

CHICAGO, ILL — Consumers changed their spending and saving habits last year after four years in the same groove. Maybe you hadn't noticed. But Margaret Reid, University of Illinois economist, did in looking over a survey of consumer finances sponsored by the federal reserve board.

She also found the rich and poor were richer while the inbetweens had relatively less wealth than before the war. Furthermore, she says, in recent years the rich are saving more, but while the poor have relatively more money wealth, they are cutting deeper into their savings.

The middle groups are just about holding their own in the percentage of net savings.

"For the first time since 1944," the economist notes in the university's Business Review, "the percentage of income spent last year declined as compared with the preceding year, and the percentage saved rose correspondingly."

Boom May Be Over

This may signal the end of the special postwar spending boom, she says, but she finds that expenditures "are not far from what might be expected on the basis of prewar experience."

Prof. Reid describes what has been happening in this way:

Spending began to lag behind income last year, increasing less than the given rise in income. This was similar to the pattern of the prewar years. Consumers put away about 7 per cent of personal disposable income in 1948. This is higher than most prosperous years before the war, but still is a third below the 10.6 per cent saved in 1941.

In prewar years spending and income fluctuated closely together. Drops in income were accompanied by smaller drops in expenditures and rises in income by smaller rises in expenditures. The two always moved in the same direction.

Spending Trailed Income

But during the war years there was an ever widening gap between income and spending. Production for civilians fell off and retail shelves took on a bare look. The armed forces expanded and there was an increased pressure to buy war bonds.

All these worked together to push civilian spending farther and farther behind the rise in income.

Then, with the end of the war, production for civilians increased and spending rose even more sharply than income. In other words, many people dipped into their savings. This was especially true from 1945 through 1947. Demobilization and the high birth rate added a demand for men's clothing, house furnishings and many other goods to the large demand backlog for durable goods which civilians already had built up.

Famed Wartime Fortress Of Air Placed in Museum

CHICAGO. — The Swoose—last Flying Fortress bomber of pre-World War II vintage still flying—chugged into Douglas airfield to take its place in the Chicago branch of the Smithsonian institution's national air museum.

The craft and its crew were greeted on the ground by civic leaders, and the airplane was escorted on its last sixty miles of flight by B-26 bombers from the Illinois air national guard unit at Douglas.

Col. Frank Kurtz of Omaha, original combat pilot for the Swoose, and five other members of her original crew were aboard when she landed. They picked the plane up at Hamilton Field, Calif.

Swoose became famous during the earliest and most trying war days for her Philippine exploits. She soon was the only plane of her original squadron still flying, slugging at the Japanese until she and her crew retired to Australia. Swoose was built in October, 1941, and flew out to the islands a month before Pearl Harbor, remaining on flight status until V-E Day.

Britain's Own 'Sinatra' Is 42, Said to Be 'Corny'

LONDON.—Britain at last has its own "Sinatra," complete with bow tie and a fanatic following of females.

The home grown troubador is 42 year old Donald Peers, the BBC's "Cavalier of Song," who needed only five broadcasts to start new thumpings in bobby socksers' hearts.

Peers, amazed, says his stuff is "just corn."

One radio critic noted that he is not a crooner. He just sings along in a light baritone. His secret, the critic guessed, is "a strange personal magnetism that makes each girl think he is singing for her."

Wavy haired Donald is old enough to be daddy to many of his worshipers. In fact, he is, to one of them. He has a 17 year old daughter. And he stands only 5 feet 6 inches.

255 billion gross national product in '48; income 224.5 billions.

Mathematical Ace Can Tally Figures In Blinking of Eye

NEW YORK.—Pai Sung Jin can add a column of numbers taller and wider than himself faster than the average commuter can tally a bridge score.

Pai is a Korean mental wizard, just arrived in this country, who astounded American adding machine experts in Korea last year by adding and subtracting any given combination of figures two and one-half times faster than an adding machine or an abacus, all in his head.

Pai says his system is really quite simple. All he does is translate mentally a number into a Korean phonetic "word," add up the words in his head, retranslate the answer back into a number and write it down. It took him 13 years to work out his formula, but the little Korean claims he can teach it to anyone in two hours.

For example, Pai can add a column of figures 11 across and 10 deep in 15 seconds. He looks at the column intently, blinks once or twice, then scribbles the entire correct answer from left to right, in contrast to the average dullard who has to sweat over a row one digit at a time.

The occasion in Korea a year ago which brought Pai's uncanny ability to light took place at a contest between two American adding machine experts, seven Korean abacus champions and Pai. The Americans and the seven Koreans ended up in a draw, but at the final count Pai had accurately performed his arithmetic two and one-half times faster than all the rest. The contest was sponsored by the 24th American army corps.

New Telephone Instrument Controls Volume of Bell

NEW YORK.—A new telephone instrument, with better reception, an improved dial, and a volume control for the bell, is in the final stages of development at the Bell Telephone laboratories.

Several thousands of the new sets will be installed on a trial basis this year.

An important new feature is an "equalizer" which automatically adjusts the sound level of conversation to compensate in part for the distance between the telephone and the central office. The phone will have a control which permits its ringing tone to be made louder or softer.

Truman Singing Voice Unknown to Intimates

WASHINGTON.—Is Harry Truman a baritone or a tenor?

A reporter spent a whole day trying to find out. Of course, he doesn't answer the phone himself when a little guy calls.

When the reporter called, neither did Charley Ross, his press secretary, answer. Charley and Harry were graduated from high school in the same class. Sometime or another they must have harmonized on "Sweet Adeline" a few times in the washroom of the old school.

Charley was out of town. His assistant, Eben Ayers, said he was sorry.

"The president never sings in my presence," he said. "As a matter of fact. I have never even heard him play the piano."

Ed Place, publicity man for the Society for the Preservation and Encouragement of Barber Shop Quartet Singing in America, Inc., said he didn't know, either.

But he thinks the chief would come somewhere between a tenor and a baritone.

That would put the president in the lead in a quartet—where any president belongs.

Anyhow, according to Ed, Mr. Truman is a paid-up member of the SPEBSQSA—Kansas City (Mo.) chapter. Being president of the United States, he can stand up there and be a monotone if he feels like it and nobody will care. After all, he can sit down and lick the next one at a game of playing the "Missouri Waltz" on the piano, can't he?

British Peers Checking Up on 'Help Wanted' Ads

LONDON.—British peers are checking the "help wanted" ads these days.

Modern times and socialism in Britain have caught up with feudal nobility. Many an earl or lord has switched from dinner clothes to overalls to earn pocket money and to meet his overhead expenses.

Some simply are broke and need the money to live.

Others are burdened by the cost of keeping their mansions and estates. By the time they have paid their taxes, they find they can't run their cars, pay their club dues, keep up their social engagements or act the way noblemen generally are supposed to do. Some have taken to selling parcels of their land in order to save the rest.

Still others have turned to commoners' chores because they want to make themselves useful in Britain's great battle for production—its struggle to survive.

They have dropped the life of a man-about-town, therefore, and turned to earning a living.

Textile mills to step up home sewing drive.

Junk Stored in Increase in Fires Homes Invite an

Spring is drawing to a close. The hot summer days, with their special fire hazards, will soon be with us. It's time, if we haven't done it already, for everyone to "clean up" their property in the interest of both safety and attractiveness.

The spring clean-up campaigns, in which thousands of communities participate, are a fine American tradition. Buildings are painted. Yards are groomed. Useless shacks are torn down. Overgrown vacant lots—which have been the starting points of some of the country's worst fires—are mowed and cleaned. It's amazing what this sort of face lifting does to a town's appearance.

From the fire safety standpoint, the clean-up mustn't be confined to the surface of things. Some of the prettiest homes, for instance, offer fire a constant invitation. Most of us have some of the instincts of the magpie—we store and keep all kinds of junk, from 1930 newspapers to clothes and furniture and various knicknacks we'll never use again. The result is crowded attics and basements and closets, all set for a destructive fire.

Another very common hazard lies in the improper handling and storage of pain, solvents and other flammables. Fire likes this too.

Finally, during the warm season, get your heating plant ready for the cold months that lie ahead. These may seem small things—but they'll prevent an amazing number of fires.

Top educators plan ten-year drive to enlist 1,000,000 teachers.

Sulphite waste from paper mills to be used for making yeast.

Security dealers turning to mail and doorbell selling.

Educator urges control of German schools for 10-20 years.

MEMO FOR TODAY
(and every day)

"Be a good neighbor on telephone party line"

Postoffice Tries to Deliver Letter Written in 1882

DETROIT.—The postoffice is trying to deliver a letter written in 1882 to a Detroit woman.

The brittle, faded letter was found behind an old mantel in a Cleveland house being remodeled. It was addressed to Mrs. H. R. Lenoard, 65 Stimpson place, Detroit.

The letter said, "John has had a fever for two days now and I am afraid he is going to be sick," and was signed "Hattie."

Postoffice officials admitted it would be difficult to deliver the 66-year-old letter because there no longer is a "65 Stimpson place" in Detroit and the city engineer's office doubts if there ever was.

Dr. Conant denies Federal school aid will bring control.

GE hopes to build a jet to run at seventy thousand feet.

Bold aid to nations abroad is advocated by Sawyer.

February bond issue highest for month since 1940.

Danish adherence to the Atlantic pact is now assured.

United States forces in Japan not feeble; well trained.

Senator Vandenberg endorses U. S. Atlantic pact draft.

Help Keep Canyon Clean!

Another
Sternenberg Home

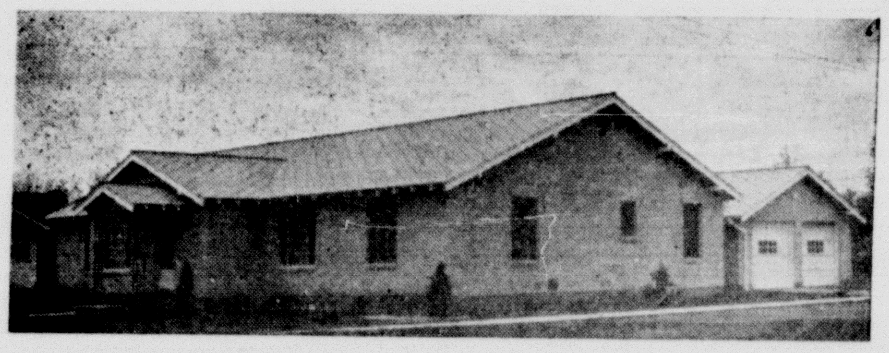

Pastorium of Baptist Church

Members of the Baptist Church are to be congratulated upon the completion of their fine new Pastorium at the corner of Third Avenue and 17th Street.

Materials for this new construction were furnished by the Sternenberg Lumber Company. As the citizens of Canyon inspect the new home this week, they are invited to critically inspect these materials.

When you are ready to build, you may be assured of the same high quality of building materials which went into the construction of this beautiful new Pastorium, which has so greatly improved the civic beauty of Third Avenue.

You are cordially invited to submit plans for your new home to us, and you will receive the same courteous treatment which has always been given to our customers.

STERNENBERG
LUMBER COMPANY

Food Prices at Lowest Level in Economic Picture

Food is a bargain!

That may seem to be a wild statement, in view of all the postwar complaints about the high cost of living. However, the figures show that the American people pay less for food in relation to costs, than almost anything else.

Take a representative meat market as an illustration. The gross margin runs in the neighborhood of 26 per cent. And that term "gross margin" represents the spread between the cost of goods to the dealer and the retail selling price, expressed as a percentage of the retail price. Thus, it must cover every store operating expense—from rent to wages—as well as whatever profit the butcher is able to earn. When you consider the heavy expenses involved in carrying on any business today, 26 per cent seems a pretty small figure.

Meat, in fact, provides an exceptionally good example of economy and efficiency along the line from the farm and the range, through the packing house, and to the retail store. If beef on the hoof is selling for 26 cents a pound, for instance, the packer pays $260 for a 1000-pound steer. He turns the steer into 600 pounds of beef, which he sells to the retailer for $252—eight dollars less than he paid for the animal. He doesn't make up this seeming deficit through magic, however. The value of inedible by-products, such as hides, fats, hair and so on, bring him sufficient revenue to cover the difference and make a very small overall profit.

The food industry, in all its many phases, is a typical part of an economic structure which does a remarkably good job for the consumer.

Sign on a Hollywood street corner: "To avoid that run-down feeling, cross street carefully!"

To Relieve Misery of COLDS take 666
LIQUID OR TABLETS—SAME FAST RELIEF

BROWN'S
Animal Hospital
VACCINES SERUMS
SUPPLIES
Canyon Highway - Amarillo
Phone 22136 Box 1132

Public Sales
Honest — Experienced
We specialize on farm sales
Jack Coulter
AUCTIONEER
Amarillo Rt. 1
Ray McReynolds
CLERK
Canyon, Texas Phone 324

Blood Pressure
BOTH HIGH AND LOW
Successfully treated by taking BOAZ TABLETS three times a day. No dieting or restrictions of any kind. Symptoms: headache, dizziness, pain in back of head and neck, irregular heart action and cramping in legs . . . and many others.
on sale at
CANYON DRUG

Fifth Ave. LAUNDRY
HELPY SELFY
Rough Dry,
Wet Wash and Finish Work.
Free Pick Up and Delivery.
1709 5th Ave Phone 27

KEEP
Your Shoes Repaired
LOOK NEAT
JENNINGS
MEN'S WEAR
SHOE REPAIR

Mercy Deaths Stir Up Storm Of Controversy

NEW YORK.—If you are suffering racking pain from "incurable" disease, should you have the right to ask your doctor for death by swift painless means?

Hundreds of ministers and doctors of New York state believe you should. So do more than 500 members of the Euthanasia Society of America. Voluntary euthanasia means ending human life by painless means to stop "incurable" physical suffering, but only at the request of the sufferer.

On the other hand, thousands of other prominent churchmen and physicians believe with equal conviction that you should not have that right.

Around these two points of view today swirls a controversy involving the Ten Commandments, man's relation to God and down-to-earth questions of right and wrong.

Has Many Supporters

The Euthanasia society, founded in 1938, has many members in science, medicine, letters and religion. Its founder was Dr. Charles Francis Potter, Protestant minister and founder of the first Humanist Society of New York. Its officers and advisory council are Dr. Henry Sloane Coffin, president emeritus of Union Theological seminary, New York; Margaret Sanger, leader of the birth control movement, and Fannie Hurst and Somerset Maugham, authors.

Both sides are working hard in defense of their stands.

Recently 379 ministers petitioned the New York state legislature for a voluntary euthanasia law. Among them were Dr. Harry Emerson Fosdick, minister emeritus of Riverside church, and Sidney Goldstein, Rabbi of Temple Emanu-El, both of New York. A committee of 1,776 physicians also took a stand in favor of "mercy death." Two years ago 1,100 of them petitioned the New York legislature for it.

The Euthanasia society now is drafting a petition to the United Nations commission on human rights, asking it to recognize as a fundamental human right "the right to merciful death as a release from incurable suffering."

Opposition Listed

Strong active opposition to mercy killing is led by the Roman Catholic church. Mons. Robert E. McCormick, presiding judge of the New York archdiocese court, and many other priests are attacking it vigorously in pulpit, pamphlet and press. Dr. John Behnken, president of the Lutheran church-Missouri synod, condemned the 379 clergymen's petition. The American Council of Christian Churches, representing 1,500,000 church members, also condemned euthanasia in two resolutions.

Four hundred members of a New York county medical society recently passed a resolution opposing legalized euthanasia. It will be sent to all New York legislators.

The Euthanasia society aim is to have voluntary euthanasia legalized in all states, but is currently concentrating activities in New York. The concept is illegal in every state at present.

The society has drafted a bill which provides that any sane person of more than 21, who is suffering severe physical pain from a disease for which present medicine knows no cure, may send a written petition for death to a court of record. It must be accompanied by his physician's affidavit. The case would be examined by a commission, including at least two doctors.

Scientist Discovers Ants Pattern Human Behavior

NEW YORK.—A tiny corner of what used to be the attic of the American Museum of Natural History is the planning center for a far-flung program of esoteric studies conducted by Dr. Theodore G. Schneirla, who is one of the world's leading ant psychologists.

In his book-lined office, Dr. Schneirla keeps track of what is doing in the ant world by corresponding with other scientists and by perusing scientific literature. He frequently makes a flying trip to Central America to study his favorite, the army ant, in its natural habitat.

At other times he may be found, as he was yesterday, measuring the time it takes a bright ant to find its way through a maze cleverly designed to test the learning ability of an insect in search of food.

As an ant psychologist, Dr. Schneirla believes that many of the oddities of human behavior may be at least partly explained when the inflexible patterns of behavior exhibited in a rudimentary society of ants are understood. To this end, Dr. Schneirla has spent many hours crawling on hands and knees watching ants at work and play and fearlessly has prodded into ant nests and activities rarely seen by human eyes.

Dr. Schneirla finds that weather has a direct effect on ant actions and that their behavior varies according to the prevailing temperature and humidity.

Rumania is speeding collectivization of her agriculture.

Uncle Sam Wants People of Nation To Eat More Spuds

WASHINGTON.—One way you can help the government save money is by eating potatoes.

An unexpected surplus in the early crop in Florida has forced the agriculture department to buy more than 24,000 100-pound bags to steady prices. Additional purchases may have to be made in other southern states.

Potato growers are protected by the farm-price-support law. Last year they were guaranteed a minimum of $2.63 per 100 pounds. The 1949 guarantee averages $1.80. The reduction was made by congress.

Agriculture department planners hoped the reduction in support prices would result in smaller crops. Supports are costly to the government. Such assistance on past crops has cost more than $300,000.

Meanwhile, the government is still paying the 1948 price, 90 per cent of parity, for spuds from last year's bumper crop. The 1948 guarantee is 60 per cent of parity.

(Parity is a legal standard for measuring farm prices. It is designed to be equally fair to farmers and nonfarmers.)

Despite the current surplus, some grocers complain they have been unable to get old-crop potatoes at support prices. They say farmers prefer to sell to the government.

Officials claim grocers could get all the potatoes needed if they offered a little more than the support price, which is a minimum, not a maximum.

They also said they believed that when the balance of last year's crop has been disposed of prices will fall to about the support figure.

Sitter Locked Out of House By Two-Year-Old Child

CINCINNATI.—Two-year-old Paul Feldman locked his baby-sitter out of the house causing her 45 minutes of anxiety before firemen came to the rescue.

Little Paul, son of Max Feldman, secretary-treasurer of Steinberg's clothing store, enjoyed every minute of the show at the expense of Mrs. Evelyn Scallon, 35, who was tending him while Mrs. Feldman went shopping. Mrs. Scallon had taken the baby into the yard for a sunning. When they returned to the house, the child cried for a toy he had left on the porch.

When Mrs. Scallon stepped out to retrieve the toy the toddler banged the door and the night latch snapped. Mrs. Scallon was locked out.

She rushed to the home of a neighbor and called police. But, in her excitement she gave an address two blocks away. She waited. Paul looked out the front window and grinned.

The neighbor then called the fire department and gave the correct address.

Lt. Neff Schmit, in charge of Company 48, Carthage, responded. He put a ladder to an open window, climbed through, saw that Paul was all right and opened the door.

Mrs. Scallon felt faint.

Pet Mouse Fails to Live Despite RSPCA Formula

LONDON.—The Royal Society for the Prevention of Cruelty to Animals cited this telephone exchange between an agitated woman and one of its officials:

"What shall I do for my pet mouse which has been roughly handled by a cat?"

"Treat him for shock by keeping him warm and giving him a few drops of warm milk."

A spokesman for the humane society said the woman was advised to call again if she needed more help. He added with satisfaction:

"As she has not done so, we presume that the mouse is all right."

P. S. The mouse died.

New Surgical Knife Said To Prevent Loss of Blood

EXETER, ENGLAND.—A young hospital technician has said he has invented a surgical knife which immediately puts back into the veins blood lost by a patient during an operation.

The inventor is W. D. G. Gregory, a sick-bay attendant in the British navy during the war and now an operating-room technician at Exeter city hospital.

His knife has not yet been used in the operating room. He told reporters it will prevent shock through loss of blood, sometimes fatal during an operation.

The new knife has a grooved blade with a thin tube running through its hollow handle. As an incision is made, a small electric pump draws away the flowing blood, passes it through a purifier, and pumps it back into a vein through a needle, similar to those for transfusions of blood plasma.

Gregory has registered his knife with the British patent office and expects the patent to be granted soon.

Iran denies taking steps to cancel her pact with Russia.

Ticklers By George

"We'll have to get a new bricklayer. Johnson can't keep his mind on his work!"

Employee Rarely Has True Picture Business Expense

The following is taken from an address by one of the well known labor leaders in the country—Walter W. Generazzo, president of the American Watch Workers Union. The points it makes should be understood by everyone—labor included.

"We in America, who have to do with corporate enterprise, have failed in our obligations to make employees understand what corporate enterprise is. When the agitator gets up in union meeting and asks for a 30c an hour increase, how do you expect the employees of a concern which employs 3,000 people to realize that a 30c an hour increase would cost that concern $1,248,000, and in addition to that, from 17 to 21% additional to pay for employment conpensation, social security, paid vacations, group insurance, pension plans and paid holidays?

"To the average employe a 30c an hour increase sounds just like $12 a week. He doesn't know that that the company only made $800,000 last year and year before, and that such an increase would put the company out of business. He doesn't the company only made $800,000 last year and year before, and that such an increase would put the company out of business. He doesn't know the company produces 1,600,000 units a year that the company only makes 50c net profit on each unit, and that if you added 30c an hour to each unit, that the company would lose 30 to 40c a unit and could not stay in business.

"The employe doesn't know that our economics require a company to advertise the product, and why it is so essential to maintain an advertising budget sufficient to build a brand name for the company, so that orders will repeat and expand, so that employment can be maintained. The employe doesn't know that inefficient operations can add to unit cost to the extent where the company becomes unprofitable and goes broke."

The hand that rocks the cradle
Is the hand that rules the world.
—. W. R. Wallace.

Hail Insurance
It is time to think about hail insurance and we have it. See us for this coverage.
Don't fail to have proper liability insurance on your car and truck during busy season.
Complete Insurance Real Estate
COLE & DAVIS
Levi W. Cole, Sole Owner
Phone 140

SCHAFER ONE-WAY PLOWS

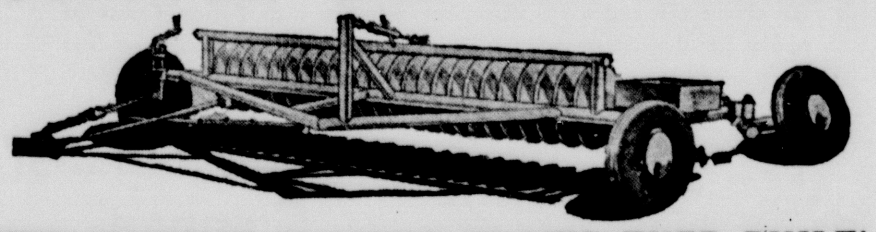

THE EASIEST PULLING PLOWS EVER BUILT!
O. A. May Implement Company

Used Cars
1948 Plymouth Special Deluxe 4 Door Sedan (Radio and Heater)
1947 Chevrolet Fleetline 2 Door Sedan
1946 Chevrolet Tudor
1940 Chevrolet Tudor
1938 Ford V8 4 Door Sedan
TRADES AND TERMS
SEE:
RANDALL MOTOR CO.
1614 4th Ave. Canyon, Texas

LAST CALL
THIS IS YOUR CHANCE TO SECURE
HOMESTEAD EXEMPTION
ON YOUR STATE TAXES FOR THE YEAR 1949
We have been calling at the homes in Randall County, but have failed to find many taxpayers at home. It is necessary that the property owner shall render his property for taxes in order to secure the Homestead Exemptions.
Call at Our Office
Those who have not rendered their property for 1949 taxes must call at the office immediately in order to secure this Homestead Exemption on your State taxes. Please do so at once.
M. E. Cantrell
Sheriff, Tax Assessor and Collector

POLAR LOCKERS

Located in Amarillo at 3121 West 6th — Phone 6538. Sales and Processing Service For Home Lockers. Complete Curing and Smoking Service. Popular Brands of Frozen Foods.

Frozen food lockers are becoming increasingly popular with ranchers and housewives. The advantages and economies of storing food in this manner is not the least among the reasons why this modern business has so greatly expanded.

Full advantage may be taken of advantageous buying periods [illegible] fruits, vegetables and meats may be purchased at an attractive price and held for consumption during the off season. Foods that are "Quick Frozen" retain their freshness and months after storage appear on the table fresh and appetizing.

This concern has spared no effort to provide the best in storage facilities. Modern lockers in scientifically controlled cold rooms assure the most uniform and satisfactory storage of food.

May we suggest that you avail yourself of this modern method of food storage. Drop in and discuss your particular requirements with the genial management. You will soon join those many satisfied patrons in praising not only the management of this up-to-the-minute concern but will see the benefits to be derived from maintaining a food locker.

For their contribution to better living in the community we are appropriately congratulating the management of the Polar Lockers on their service to the people of the community. See them for Sales and Processing Service for Home Lockers, they also offer complete curing and smoking service and have the popular brands of Frozen Foods.

ADV.

Truman's Fair Deal Runs Into Party Opponents

An article in the April 15 issue of U. S. News & World Report said: "President Truman, looking over the state of his 'Fair Deal,' is beginning to wonder if the 1948 election really meant what he thought it did. Freshmen members of Congress are wondering, too. They came to Washington thinking they were to be a part of a new crusade. But the President has been stopped in his tracks and is having to resurvey the field." Since that was written, there have been new cleavages between him and Congress, it is clear that he has little chance of getting more than a small part of his ambitious program approved, and the Administration has been forced to try a series of strategems in an attempt to assert its authority.

What is the reason for this, in view of the supposed "mandate" Mr. Truman was given last November? About 59 per cent of the population lives in cities, and so these people naturally hold the power when it comes to electing a President. But Presidents can't pass laws. And Congress, which does pass the laws, "is dominated by men from small towns and rural areas," as U. S. News put it. That is also true of the majority of state legislatures.

The House of Representatives has 435 members of whom 276 represent districts that are rural in nature, as against 159 from urban constituencies. In the Senate, the division cannot be judged so exactly, but when it comes to votes on controversial measures, rural power makes itself felt with comparable effectiveness.

This situation also explains why Mr. Truman has so much trouble in attempting to control the members of his own party, much less the Republican minority. According to the U. S. News breakdown, 144 of the 263 House Democrats "reflect the thinking of rural districts." Up to 150 Republicans go along with this group. Inasmuch as 218 votes constitute a majority of the House, it can be easily seen that the rural-minded members have a wide edge. To quote the News again, "The net result is that Mr. Truman usually can be beaten on any issue that does not fit the mood of both rural an urban members."

Thus, the real power in the American government literally lies in the grass-roots. It is vested in lawmakers who, as a general rule, are wary of extremes—who believe a middle-of-the-road course is best, and are not apt to be stampeded by the results of a Presidential election. Even Mr. Roosevelt found this to be so—his honeymoon with Congress wasn't as short-lived as Mr. Truman's, but it wore itself out in much the same way. Only the coming of the war, in the view of many, prevented a very serious stalemate between the White House and a Congress which was growing more and more restive.

CHECK!

The extent of a man's appetite for dinner is determined by how many sandwiches his wife ate at the bridge club that afternoon.

The world is divided into alarmed camps.

CITATION BY PUBLICATION
THE STATE OF TEXAS
To Charles L. Fortner, Defendant, Greeting:

You are hereby commanded to appear before the Honorable 47th District Court of Randall County at the Court House thereof, in Canyon, Texas, at or before 10 o'clock A.M. of the first Monday next after the expiration of forty-two days from the date of the issuance of this citation, same being the 13th day of June A. D. 1949, then and there to answer Plaintiff's Petition filed in said Court on the 26 day of April A. D. 1949, in this cause, numbered 2116 on the docket of said court and styled Nita J. Fortner, Plaintiff, vs. Charles L. Fortner, Defendant. A brief statement of the nature of this suit is as follows, to wit:

A suit for divorce on the grounds of cruelty asking for the custody of their child and alleging no community property; as is more fully shown by Plaintiff's Petition on file in this suit.

The officer executing this process shall promptly execute the same according to law, and make due return as the law directs.

Issued and given under my hand and the Seal of said Court, at office in Canyon, Texas, this the 28 day of April A. D. 1949.

Attest:
(Seal) T. H. LAIR, Clerk,
47th District Court,
9t4 Randall County, Texas.

Ticklers — By George

"Our doctor is getting modern ideas. . . . He's trying out his 'balloon' treatment for hiccoughs."

Socialism Has Medical Practice Major Objective

The National Physicians Committee for the Extension of Medical Service is being liquidated, after ten years of existence in which it was the most vigorous champion for profesisonal independence of the medical fraternity.

The main reason for the liquidation is that the American Medical Association is now directly conducting work whose objectives are generally the same as those of N. P. C. Thus, the battle against the political regimentation and ultimate socialization of medicine in this country will continue unabated.

The N. P. C.'s 10-year career is well worthy of commendation. It foresaw, in the beginning, that the super-planners and the socialists would regard control of medicine as a prime target. Long ago, Lenin himself said that socialization of medicine was a cardinal doctrine of Marxism. Its whole effort was to show the American people the inherent dangers this presented to their basic liberties—and to show, as well, that political medicine is almost invariably second-rate medicine.

The new A. H. A. information program will carry on this essential activity. One of its goals is to further stimulate the use of the voluntary, prepaid medical care plans as a bulwark against the hazards of illness. It hopes to stimplate the extension of facilities to provide improving health service to all of the people, in all regions of the nation, but not at the taxpayers' expense. The general level of health in America is above most nations—in the future it will be higher still.

The fight against the extension of socialism must not be relaxed.

CAB orders "irregular" airlines to prove right to operate.

SURE SHOT

Revised classic: Hush, little ash dump, don't you cry—you'll be a golf course by and by.

Luis Batlle Berres, President of Uruguay: "Social justice without civil liberty is a lie, and what is serious, is a dangerous lie."

William C. Bullitt, former U. S. Ambassador to Russia and France: "It is tragically clear that war is coming to the United States."

Charles Newman Baking Co., Inc

Located in Amarillo at 801 Buchanan — Phone 31773. Bakers of Holsum Bread.

We know you will be pleased if you ask your grocer for Holsum Bread. It has a pleasing delicious flavor all its own. The Charles Newman Baking Co. Inc. is one of the most modern establishments in this part of the country, this sanitary bakery supplies fresh, tempting and wholesome bread over this and surrounding territory for a radius of many miles. Their bakery trucks are seen all over this section supplying a variety of bakery goods to please every taste.

Holsum is extra good bread, fresh, tender loaves so much like home made bread—white, whole wheat or rye, made of the finest ingredients and slowly baked so as to produce a rich delicious flavor. The oven fragrance is still clinging to the bread when it reaches your table.

For wholesome delicious bread buy the products of the Charles Newman Baking Co. Inc.

Within the shining white walls of this bake shop each operation is supervised with laboratory-like care and cleanliness, in their effort to make their Holsum Bread, rolls and bakery goods more delicious and health-giving. They will be pleased to have you visit their bake shop and see the sanitary manner in which their products are produced.

Holsum bread will add zest to any meal, and furnish variety for your menu, with the wholesomeness of wholewheat, the pleasing tang of rye and the delicious goodness of white bread.

In making this review we desire to compliment the management upon their most deserving success and regard them as one of the essential concerns of this section of the state. Ask your grocer for Holsum Bread.

ADV.

DON'T LET NEGLIGENCE

Put you in the RED
Protect your crop from Loss
—By—
HAIL
FREE CANCELLATION DATE, MAY 10th
No 10% deductible in our policy
Your insurance premium is deductible from your income tax.
—Insure With—
PANHANDLE MUTUAL HAIL ASSOCIATION
I. Clyde Davis, Local Representative
Canyon, Texas
George Friemel, Umbarger Agent

Dairy Sale

I will sell on my farm on Highway 87, one mile north of the red light, just north of Canyon, Texas, on

THURSDAY, MAY 12

SALE TO START AT 12:30 O'CLOCK p.m.

Cold drinks and sandwiches will be served by the Green Haven Home Demonstration Club.

85 HEAD OF DAIRY CATTLE

47 HOLSTEINS — Most of these cows are fresh or heavy springers.
37 JERSEYS—Fresh or heavy springers.
2 HOLSTEIN BULLS — 1 registered Holstein bull, ready for heavy service. 1 good grade Holstein yearling bull.
DURHAMS — Several Brown Swiss, Guernsey and Ayshire. Fresh and close up.

There are four or five cows six or seven years old. All of the other cows are five years old, or younger. There are a great number of these cows producing from 5 to 8 gallons.

"I have personally inspected this herd, and find them very outstanding herd cows."—Richmond Hales.

TERMS OF SALE: CASH. No property to be removed until settlement has been made.

V. K. McCASKILL, Owner

Richmond Hales of Amarillo and Kenneth Bozeman of Lubbock, Auctioneers — M. F. Cowan, Clerk

Headquarters Drive Inn

Specializing in Fish & Chips
Sandwiches — Short Orders
Beer — Cold Drinks
Good Coffee
Open 9:00 a.m. to 1:00 a.m.
Closed Mondays
Curb Service
400 N. Fillmore Ph. 2-3856
Amarillo, Texas

Jack's Oasis

OPEN ALL NIGHT
108 E. 9th Ph. 2-0155
Amarillo, Texas

O. K. Cleaners

"Quality is Still Our Policy"
"For Those Who Care"
Modern Equipment —
— Expert Workmen
Every Garment Insured
Mr. H. B. Owens, Owner
Former Resident of Canyon
1205-A W. 6th Ph. 2-6296
Amarillo, Texas

CURTIS PLUMBING & HEATING COMPANY

520 15th Street — Phone 268

COLUMBIAN RED TOP GRAIN BINS

Farm Granaries with *PLUS Values!*

Let us show you superior features of construction and design found only in this product of America's oldest grain bin manufacturer . . . the original designer of steel bins.

More for your money from roof to bottom. More swedges for greater strength . . . extra corrugation for rugged service . . . 32-inch wide weather-tight door. Every part is galvanized, *including the rugged door frame.* Easy to erect. Weather-Tight . . . Fire-Safe . . . Rat-Proof . . . Government Approved. Last 15 to 30 years. The choice of grain growers for half a century. Come in and see for yourself. (1G-49)

BYARS-OLIVER COMPANY
Canyon, Texas

Only the Servel GAS Refrigerator is GUARANTEED *for* TEN YEARS

IT STAYS SILENT—LASTS LONGER

It's small wonder the Gas Refrigerator is the choice of more and more families. Servel—and Servel alone—carries a ten-year guarantee of noise-free, worry-free performance. Year in and year out, you enjoy the same silent, dependable refrigeration as the day your new Gas Refrigerator arrived.

For Servel has a basically different freezing system. There's not a single moving part in it. No motor to wear, no machinery to make a sound. A tiny gas flame does the work. So Servel stays silent, lasts longer.

Come in and see the new models today. Choose the Gas Refrigerator—and get *more* for your money.

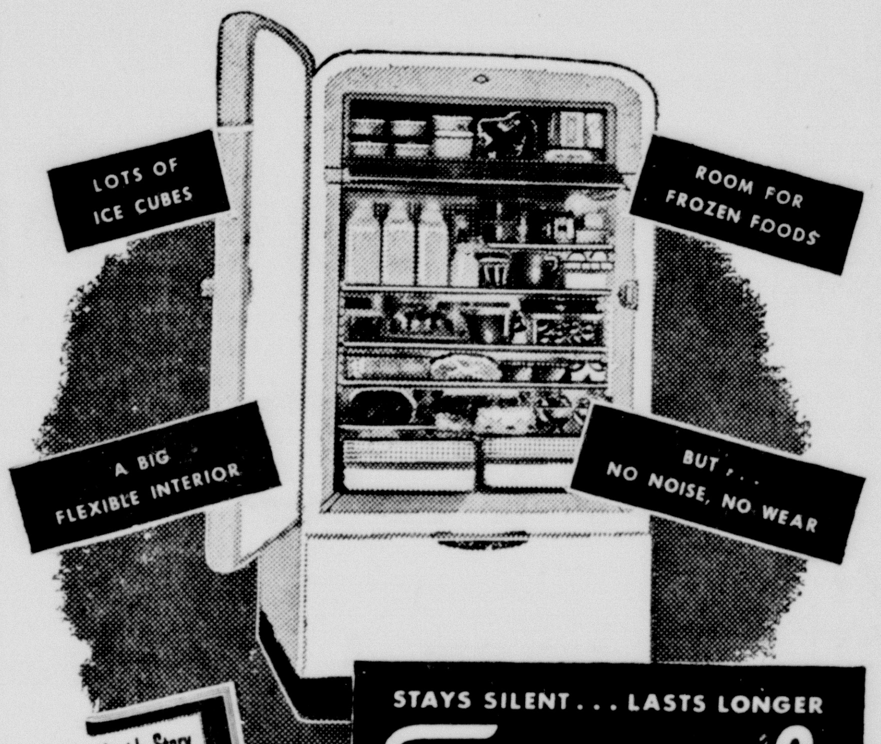

STAYS SILENT . . . LASTS LONGER
Servel
The GAS Refrigerator

GET THIS BOOK . . . FREE—Mary Margaret McBride, America's favorite radio reporter, tells what she found out about the big difference in refrigerators. Stop in for your free copy of "Inside Story." Don't delay.

Tune in "What's My Name" 10:30 a.m. every Saturday, KFDA, Amarillo — KFYO, Lubbock

HOUSEHOLD APPLIANCE CO.

Canyon, Texas

Can You Afford The Gamble?

With the splendid moisture we now have a bumper grain crop seems assured. The price of grains promise to be high. CAN YOU AFFORD TO NOT INSURE AGAINST HAIL? A very small part of your crop will protect you against loss.

We represent old line companies known for years for their fair adjustments and prompt payment of losses. ASK YOUR NEIGHBOR as to our companies.

We represent companies that have done business with you for many years. WE WILL BE GLAD TO HAVE YOUR BUSINESS and we promise you that it shall have our personal attention in case of loss. See us today. We hope you do not have a hail loss but if you do it will be very nice to be fully protected.

Hail Insurance Premiums Deductible From Your Income

HOSEA FOSTER
AGENT
COMPLETE INSURANCE COVERAGE
Phone 76 — South Side of Square

SHOP THE ALL CASH WAY AND SEE THE DIFFERENCE

TAYLOR & SONS PAY HIGHEST MARKET PRICES FOR HIDES AND EGGS

Taylors Lead - - Others Follow

Taylor & Sons
COUNTRY ★ STORE
YOUR HOME TOWN BOYS
CASH AND $AVE

Meat Specials

BACON No. 1 lb. 43c
STEAK Fancy beef Sirloin lb 59c
CHEESE Longhorn lb. 35c
CHUCK ROAST . . . . lb. . . . . . 43¢
SHORT RIBS OF BEEF . . lb. . . 27¢

Produce Specials

CORN Texas Roasting Ears each 6c
CELERY Large each 12½c
Lettuce U. S. No. 1 4 doz. size—each 10c
NEW POTATOES . . . . lb. . . . . . 5¢
FLORIDA BELL PEPPERS . . lb. . . 17¢

Grocery Specials

SPRY 3 lb. tins 92c
BREEZE large box 26c
SURF large box 26c
Van Camps PORK & BEANS, Size 300 can . 2 for . 23¢
GRAPE JUICE, Welch's . . pints . . 25¢

VISIT OUR FROZEN FOOD DEPARTMENT.
WE STILL HAVE A FEW STRAW HATS IN STOCK.
WE HAVE A COMPLETE LINE OF TONI HOME PERMANENT

DRUGS

COLGATE TOOTHPASTE Economy Size 49¢

TAYLORS HAVE A COMPLETE LINE OF BUILDING SUPPLIES:

Hardware
Doors
Windows
Garage Doors
Finish Lumber
Dimension Lumber
Trim & Moulding
Sinks
Plumbing Supplies
Bath Tubs
Lavatories
Water Heaters
Wall Heaters

Electric, natural gas and butane.
Floor Furnaces
Picket Fence
Paint and Varnish
Linoleum (inlaid and print)
Rubber Floor
Nails and Bolts
Pipe Fittings
Cast Iron Pipe
Felt
Building Paper

TAYLOR & SONS PAY HIGHEST MARKET PRICES FOR HIDES AND EGGS

SHOP THE ALL CASH WAY AND SEE THE DIFFERENCE